

MONDAY - 12:30 PM
JANUARY 29
2024

AT APEX CATTLE
DANNEBROG
NEBRASKA

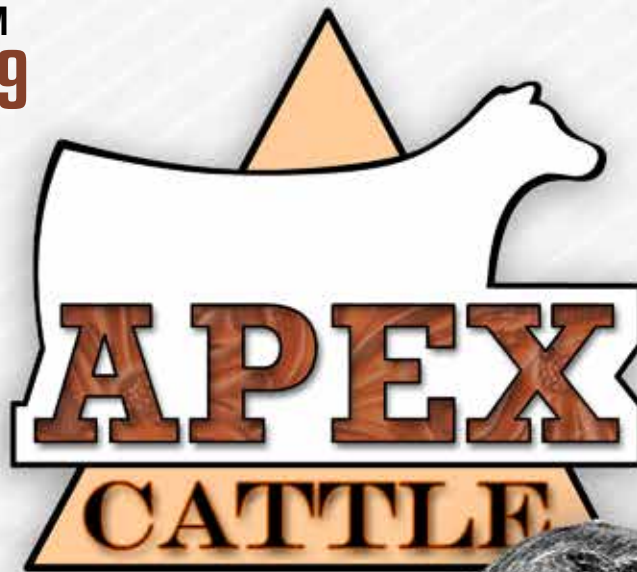

America's
HETEROSIS HEADQUARTERS
Annual Bull & Female Sale

LOT 142



**YEARLINGS
SELL!**

LOT 162



**BRED HEIFERS
SELL!**

LOT 274



**FALL PAIRS
SELL!**

APEX *Cattle*

WHERE GOOD CATTLE, GOOD DATA AND GOOD CATTLEMEN COME TOGETHER

LOT 5



SIMANGUS™
TWO-YEAR OLD

LOT 15



SIMANGUS™
TWO-YEAR OLD

LOT 34



SIMANGUS™
TWO-YEAR OLD

LOT 99



SIMANGUS™
YEARLING

LOT 102



SIMANGUS™
YEARLING

LOT 116



SIMANGUS™
YEARLING

LOT 158



SIMANGUS™
BRED HEIFER

LOT 166



SIMANGUS™
BRED HEIFER

LOT 274



SIMANGUS™
FALL PAIR

LOT 170



SIMANGUS™
BRED HEIFER

LOT 34



LOT 174



SIMANGUS™
BRED HEIFER

AMERICA'S HETEROSIS SOURCE!

THE LARGEST "AGE ADVANTAGED" SIMANGUS AND SIMMENTAL SALE IN NEBRASKA!



RANCH LOCATION

1146 7th Avenue / Dannebrog, NE 68831

Located four miles east, two miles north, and a half mile west from Dannebrog or from the junction of Hwy 281 and 58, thirteen miles north of Grand Island or seven miles south of St. Paul - travel west six miles to sign, then two miles north and a half mile west.

CONTACT

Dan (308) 750-0200 / sales@apexcattle.com

Jody Hazen, Foreman (806) 201-3345

SPECIAL GUESTS

American Simmental Association

Doug Parke, Chairman
Wade Shafer, Ex. Secretary
Chad Cook, Treasurer
Loren Trauernicht, Trustee
Tim Clark, Trustee
Greg Walthall, Trustee
Troy Marple, Trustee

Nebraska Simmental Association

James Felt, President
Cory Rains, Vice President
Diane Duren, Sec/Tres

Volume Bull Discounts & Large Sire Groups

*Individual buyers in the most recent sales
have bought 23 bulls, 19 bulls,
14 bulls and so on!*

*Nearly 300
Head Selling!*

Welcome Cattlemen!



Dan and Shirley Leo



Jody and Roberta Hazen

To our new and old customers, we extend a hearty invitation to attend our sale in person, or online. We feel the offering speaks for itself and our commitment to producing seedstock that will add profitability to our customer's programs. We encourage you to study the catalog and data, and to preview the videos prior to the sale. There is lots of good data provided to help with your selections, everything we know is provided.

HETEROSIS is Your Only FREE LUNCH in the cattle business! There are several articles within this catalog that more fully address the benefits that we encourage you to read, along with the customers testimonials that are scattered throughout the catalog. Common to all are the numerous gains realized by simply making a good decision to utilize good SimAngus genetics.

If you have not used a good SimAngus bull, or realized the benefits of the highly maternal SimAngus females, then we encourage you to join us sale day. Better yet, come ahead of the sale and take time to walk through the pens of the docile bulls and females, and feel free to reach out with any questions.

We run a pretty basic operation, with limited labor. Jody Hazen, our very talented foreman is in charge of the day-to-day operations and Jacob Yoder, a local Amish teenager is capably in charge of the feeding responsibilities. They, along with talented day help including our son, Joel Leo plus Keith Zimmerman, TR Anderson and Braydn Hazen assist with larger projects and sale preparations. We could not do what we do without these good men as they are most appreciated!

Jody and his wife Roberta invested last year in a group of select APEX females bringing a new, younger generation into the operation. Several of the bulls selling will be theirs, as we want them to prosper!

May God Bless You, Your Families and Cattle Operations!

Dan & Shirley Leo



Jacob Yoder

HETEROSIS...DON'T BE IN BUSINESS WITHOUT IT!

Watch & Bid Online!

The sale will be broadcast live on
Superior Livestock!



HOW TO PARTICIPATE AS AN ABSENTEE BUYER

We have made preparations to bid and buy livestock through Superior Productions' "Call or Click-To-Bid" service for those unable to attend in person on sale day. Please note that all of the lots in the sale will also be available for viewing online prior to sale day at SuperiorLivestock.com.

HOW IT WORKS

Turn in Bids Over the Phone. This is our traditional method of buying livestock and is the suggested process for anyone who does not have consistent, high-speed internet. To get started simply go online to www.superiorlivestock.com and click on the tab titled "Register for a Buyer Number". Select the registration form for Superior Productions and print the registration form. Fill it out and fax it in to Superior Productions at (817) 378-3380 with a signature on it, or scan and email the form to info@superiorauction.com. You can also mail it in to the address provided on the form. Upon receipt of this information Superior will call you with a buyer's number and the bid line phone number that you will use on sale day to place bids over the phone.

Click-To-Bid. This is Superior's online bidding program for cattle buying. Please note that high speed internet is required – this is not for dial-up or satellite internet. Registration is free, but you must become a member of www.superiorclicktobid.com to sign up. Becoming a member is easy – just go to the homepage of www.superiorclicktobid.com and follow the out-lined steps to get started. Input your information and select a username and password. You will receive an e-mail confirming you are a member. From that point forward you just have to sign in and select the sale you would like to register for and once approved by the ranch you will receive an e-mail confirming which sale you are now registered for.

VIEWING THE AUCTION

The sale will be broadcast live on the Internet at www.SuperiorClickToBid.com – just go to the home page and select the auction. Remember you can call in to bid while on the internet, but you must be registered as a member of www.superiorclicktobid.com to "click-to-bid". Your computer must have Flash Media Player installed to view the auction.

If you have any questions, please call the Superior Productions office at 800-431-4452.

Watch & Bid Online!

The sale will be broadcast live on **LivestockMarket.com!**



LivestockMarket.com™

IF you have bidding rights with AuctionTime or EquipmentFacts, login with those credentials.

1. Click the REGISTER button on the top of the homepage.
2. Fill out the short registration form and click CONTINUE.
3. Fill out the credit card authorization form and click SUBMIT.
4. Choose to receive a text (instant) or call (24 hour) for phone verification.
5. You are now registered to bid on LivestockMarket, AuctionTime, or EquipmentFacts.

Be sure to accept the Terms and Conditions for the sale under the On-Site Auction tab on LivestockMarket.

Pre-bidding is available. This allows LSM to place bids, up to your maximum bid, on your behalf during auction if you are not able to bid live.

MONDAY - 12:30 PM
JANUARY 30, 2023



AT APEX CATTLE
DANNEBROG, NE

HETEROSIS HEADQUARTERS

Annual Bull & Female Sale

SALE CONTACTS

Dan Leo.....308-750-0200
Jody Hazen, Foreman.....806-201-3345

AUCTIONEERS



Joe Goggins 406-861-5664



Jered Shipman 806-983-7226

PUBLICATION REPRESENTATIVES

Alan Sears, Western Ag Reporter 970-396-7521
Will Harsh, Angus Journal 740-272-1386
Ty Groshans, Western Livestock Journal 970-818-6016
Craig Talkington 785-623-1789

BUYER REPRESENTATIVES

Jeremy Ruble, Ruble Cattle Services 406-581-7940
Chris Beutler, Livestock Digital 402-380-8244
Kelvin Jorgenson 402-366-9475 Al Vary 712 269 4330
Matt DeNeui 605-359-7189 TR Anderson 308-870-4142
Buddy Robertson 580-747-7000
Blake Tucker, Superior Livestock - 308-660-3963
Hannah Warner, Livestock Market - 402-805-7499

INSURANCE Available sale day through Sheila Jensen,
Jensen Insurance Agency at (785) 262-1116.

LUNCH Complementary lunch served at 11 AM.

CATTLE INSPECTION Visitors are welcome to view the cattle
in person at the ranch headquarters any time prior to the sale. Videos
of the offering will also be available on SuperiorLivestock.com and
ApexCattle.com.

SALE ORDER The sale order will be posted on APEXCattle.com
and SuperiorLivestock.com, as well as the APEX Facebook page prior
to the sale. Printed versions will be made available for sale attendees.

SUPPLEMENT SHEET Scrotal measurements will be provided
on sale supplement sheet. This will be made available and posted on
ApexCattle.com and SuperiorLivestock.com prior to the sale.

COLOR AND POLLED STATUS

BB - PP are HOMOZYGOUS Black or Polled
Bb - Pp are HETEROZYGOUS Black or Polled
B - P are not DNA trait tested

OFFERING

170 Bulls featuring 95 Age Advantaged Two-Year Old
and Fall Yearling plus 75 New Generation Yearlings!

115 Highly Maternal Bred Heifers and 28 Superb Young Fall Pairs

EPDS AND PARENTAGE VERIFICATION EPDs listed
are as of 12/15/2023 and accessible on ASA website for weekly
updates. All bulls and females have genomically enhanced EPDs
to assure the most accurate genetic prediction information is
provided. All sale lots have been parentage verified to ensure
genetic accuracy.

GUARANTEE All bulls have been semen tested by a licensed
veterinarian. All bulls selling for \$3,000 or more will be covered
50% by APEX Cattle if they are injured during their first breeding
season. Breeding season is defined as the 90-day period following
the first turn out of the bulls. 50% if the value of the injured bull,
minus one-half salvage value, will be given as a credit in a future
sale or towards a replacement bull if one is available. Salvage value,
if any, will be split equally between APEX Cattle and the buyer. All
injured bulls must be diagnosed by a licensed veterinarian. Please
notify us as soon as possible should injury occur and prior to the
injured bull being sold for salvage. All claims must be made by
October 1. We will not replace a dead animal for any reason.

TRUCKING & DELIVERY All bull lots selling for \$3,000
or more will be delivered free to central points in Nebraska and
the adjoining states within 500 miles. We provide nationwide bull
delivery assistance guaranteeing delivery anywhere within the
continental US to central points for no more than \$400 per head
maximum if APEX Cattle coordinates trucking. All bulls selling for
\$3,000 or more shall receive a \$50 credit if hauled by the buyer
directly from the sale location. All bulls will be cared for and
delivered following the sale, at the buyer's risk. Bred heifer buyers
are encouraged to haul heifers on, or immediately after, sale day
as they will be near calving. Insurance recommended.

SEMEN INTEREST APEX Cattle is retaining a 1/3 revenue
interest in all bulls, and the right to collect semen for within herd
use, at time when convenient with new owner.

VOLUME DISCOUNTS Volume purchases are encouraged
to take advantage of our discounts! Contact us with any questions
or orders.

3 Bulls.....3%

4 Bulls.....4%

5 Bulls.....5%

6 Bulls.....6%

7 Bulls.....7%

8 Bulls.....8%

9 Bulls.....9%

10 Bulls.....10%

Two-Year-Olds RECEIVE NO CORN!

We develop bulls so they will stay sound, have good feet and are conditioned to go anywhere!

Our time-tested bull development program ensures long term soundness and increases longevity, both which are very important to bull buyers.

No corn is fed to older bulls, only ground hay, ground cornstalks, limited silage, supplement and distillers to increase palatability. We have fed this same ration for years with excellent success!

This conditioning program has insured that our bulls have adjusted to their new locations. With our customer base stretching throughout the US, we have received numerous reports on how well our bulls have adapted to their new environment.

From West Virginia to Florida to Texas, North Dakota and California, and many other states in between, we have repeat customers. They appreciate how we manage our bull development, keeping our customer's satisfaction a priority.

HETEROISIS DON'T BE IN BUSINESS WITHOUT IT!

Weaning Performance advantages are well established and proven at MARC and many land grant institution's data. Most importantly it is PROVEN and REALIZED in thousands of herds across the country!

Feedlot Performance is heterosis is driven! Feeders demand cattle that perform and they are paying premiums to own them. They know crossbred cattle get the job done best, whether in the yard or on the rail.

Marketability advantages are real with the crossbred genetics added to the equation. Whether in the sale barns or on video auctions like Superior, higher prices are being paid for cattle that have extra genetic punch.

Profitability is vital for survival! Heterosis is the key element that generates more net dollars in the budget. Measure heterosis lots of ways...labor savings, calf survival, performance, cowherd longevity or fertility. Bottom line, it comes from buying the right bull!

Better Cowherds are built using heterosis. Hybrid vigor increases fertility and longevity, two of the most important traits every program requires as substantiated by MARC research.

Simmental and Angus Genetics are responsible for the best heterosis package in the industry!
Each breed bring lots to the table, but when combined there is nothing close to how they are impacting the industry.

COLLABORATION IS AT THE HEART OF GLOBAL BEEF CATTLE GENETIC IMPROVEMENT

Written by Lane Giess, Director, ASA Commercial and Nontraditional Data Programs
American Simmental Association and International Genetic Solutions



"In the long history of humankind (and animal kind, too) those who learned to collaborate and improvise most efficiently have prevailed" - Charles Darwin

A lot has changed since Charles Darwin first uttered these words. If we scan the global livestock industry, you may see anything but collaboration. In the beef cattle breed association world, the level of collaboration has been somewhere between barely breathing and nonexistent. With that said, commercial cattle producers would argue the industry would be better served if breed associations worked together to make their ranches more profitable.

This begs the question why? It's a simple fact commercial cattlemen are more profitable if they crossbreed. Heterosis is the single most important phenomenon a cattle producer can use to stay profitable while becoming more efficient and sustainable in their production systems. However, to capitalize on heterosis, one must use multiple breeds of cattle in mating systems. How do you determine which breeds or parent animals to use? How do you know if one animal in a breed is any better genetically than another animal from a different breed? These questions have long been asked, but few clear answers have ever been provided.

The solution is in collaboration. Collaboration is at the heart of International Genetic Solutions (IGS), a multi-breed genetic evaluation providing genetic predictions across the globe for beef cattle breed associations. With over 20 breed associations contributing over 20 million animal records and ~400,000 genotypes, IGS is unmatched in size and unsurpassed in quality, because each of the breed associations are contributing data to a single genetic evaluation and most embrace whole herd inventory data reporting.

While the process of calculating EPDs on the world's largest multi-breed database is complex, the IGS partners have taken a revolutionary step by presenting the resulting EPDs on a common base; thus, allowing commercial producers to directly compare the genetic merit of animals regardless of breed composition. Regardless if your breeding objective is to develop the next generation of purebred seedstock, or reaping the proven benefits of structured crossbreeding, IGS provides the industry's most-reliable genetic solution tools to assist in achieving producers' goals.

The EPDs and Indexes provided in this catalog are your road map into the future, and your operation's profitability level. Use this data with complete confidence provided by a breeder that is committed 100% to heterosis and your livelihood!

About the author: Lane Giess is a research scientist for the American Simmental Association and International Genetic Solutions.

"The EPDs and Indexes provided in this catalog are your road map into the future, and your operation's profitability level. Use this data with complete confidence, provided by a breeder that is committed 100% to heterosis and your livelihood!"

Quick Reference to ASA EPD and \$ Indexes

Expected Progeny Differences (EPD): EPD are the most accurate and effective tool available for comparing genetic levels. In using EPD, the difference between two sires' EPD represents the unit difference expected in the performance of their progeny. For example, if sires A and B have EPD of +10 and -5, a 15-unit difference would be expected in their progeny (moving from -5 to +10 yields 15 units). Key to using EPD is knowing what units they are expressed in. For example, if the above case referred to weaning weight EPD, A would be expected to sire 15-pounds more weaning weight than B. If calving ease were the trait, A would be expected to sire 15-percent more unassisted births in first-calf heifers; in other words, if B sired 30 assists in a group of 100 heifers, we'd expect A to require 15 assists. A percentile-ranking chart is required to determine where a bull's EPD rank him relative to other bulls in the breed.

Back Fat (BF): Inches of backfat.

Birth Weight (BW): Pounds of birth weight.

Calving Ease (CE): Percent of unassisted births when used on heifers.

Carcass Weight (CW): Pounds of carcass weight.

Maternal Calving Ease (MCE): Percent of unassisted births in first-calving daughters.

Milk (MLK): Pounds of weaning weight due to milk.

Marbling (MRB): Marbling score.

Maternal Weaning Weight (MWW): Pounds of weaning weight due to milk and growth.

Ribeye Area (REA): Square inches of ribeye.

Stayability (STAY): Percent of daughters remaining in the cowherd at 6 years of age.

Weaning Weight (WW): Pounds of weaning weight.

Yearling Weight (YW): Pounds of yearling weight.

Yield Grade (YG): Yield grade score.

\$ Indexes: Though EPD allow for the comparison of genetic levels for many economically important traits, they only provide a piece of the economic puzzle. That's where \$ indexes come in. Through wellconceived, rigorous mathematical computation, \$ indexes blend EPD and economics to estimate an animal's overall impact on your bottom line. The same technology that led to the dramatic progress in swine, poultry and dairy genetics over the last several decades was used to develop the following \$ indexes:

All-Purpose Index (API): Evaluates sires for use on the entire cow herd (bred to both Angus first-calf heifers and mature cows) with the portion of their daughters required to maintain herd size retained and the remaining heifers and steers put on feed and sold grade and yield.

Terminal Index (TI): Evaluates sire for use on mature Angus cows with all offspring put on feed and sold grade and yield.

Using API and TI: First, determine which index to use; if you're keeping replacements use API, if not, TI. Then, just as with EPD, zero in on the unit difference between bulls. (As described above, index units are in dollars per cow exposed.) The difference can be used to determine how much a bull is worth compared to another. Or, put another way, how much you can pay for one bull compared to another. For example, when buying an all-purpose-type sire, you can quickly figure a bull scoring +100 for API is worth an extra \$6,000 over a +50 bull if both are exposed to 30 cows over 4 years (\$50 diff. x 30 hd. x 4 yr. = \$6,000). A percentile-ranking chart is required to determine where a bull's index value ranks him relative to other bulls in the breed.

For percentile rankings or more detailed information about EPD and \$ indexes visit
www.simmental.org



Heterosis is Your Key to Maximizing Efficiency...Our Genetics Insure It!

Age Advantaged Bulls

TOP 10 GE

LOT	NAME	REG	EPD	TOP %
49	APEX APPROVAL WD256K	4074792	20.4	2
45	APEX APPROVAL ZD157K	4074764	18.2	5
83	APEX FUSION AE55K	4074698	18.2	5
89	APEX GRAND DRIVE MD229K	4074784	18.1	10
50	APEX APPROVAL DG921K	4074971	17.8	10
61	APEX TRAIT MASTER BG208K	4074778	17.7	10
80	APEX FUSION YF55K	4075001	17.3	10
93	APEX DATA POINT TE932K	4075000	17.1	10
36	APEX PROFIT DRIVER BE154K	4074758	16.9	10
37	APEX PROFIT DRIVER F777K	4074912	16.8	10

TOP 10 BW

LOT	NAME	REG	EPD	TOP %
23	APEX KINGS DH930K	4074999	-4.9	3
76	APEX STOCKADE XH809K	4074928	-4.4	3
58	APEX EAGLE 2ZBF400K	4074811	-4.3	4
37	APEX PROFIT DRIVER F777K	4074912	-4	5
27	APEX KINGS ROAD AD106K	4074740	-4	5
43	APEX APPROVAL DG625K	4074874	-3.9	5
93	APEX DATA POINT TE932K	4075000	-3.8	5
73	APEX TESTAMENT CG722K	4074892	-3.7	10
83	APEX FUSION AE55K	4074698	-3.4	10
41	APEX GOOD NEWS AE86K	4074727	-3.4	10

TOP 10 WW

LOT	NAME	REG	EPD	TOP %
94	APEX DATA POINT TF934K	4075002	99.4	2
7	APEX PROCLAMATION YD927K	4074979	98.4	2
92	APEX GRAND DRIVE TB907K	4074943	97.5	3
39	APEX GOOD NEWS WC59K	4074707	94.8	4
13	APEX PROCLAMATION CF980K	4075018	93.6	5
48	APEX APPROVAL DG155K	4074763	92.5	10
6	APEX PROCLAMATION BF502K	4074865	92.1	10
26	APEX KINGS ROAD UBH55K	4074701	91.9	10
38	APEX GOOD NEWS CH416K	4075035	89.7	10
36	APEX PROFIT DRIVER BE154K	4074758	88.2	15

TOP 10 YW

LOT	NAME	REG	EPD	TOP %
94	APEX DATA POINT TF934K	4075002	149.5	5
39	APEX GOOD NEWS WC59K	4074707	147.3	10
13	APEX PROCLAMATION CF980K	4075018	146	10
44	APEX APPROVAL ZF928K	4074988	146	10
92	APEX GRAND DRIVE TB907K	4074943	145.2	10
36	APEX PROFIT DRIVER BE154K	4074758	145	10
48	APEX APPROVAL DG155K	4074763	144.2	10
26	APEX KINGS ROAD UBH55K	4074701	143.4	10
7	APEX PROCLAMATION YD927K	4074979	142.4	10
91	APEX GRAND DRIVE UF461K	4074844	142.3	10

TOP 10 MGE

LOT	NAME	REG	EPD	TOP %
61	APEX TRAIT MASTER BG208K	4074778	12.1	2
64	APEX TRAIT MASTER WD761K	4074905	12.1	2
49	APEX APPROVAL WD256K	4074792	11.6	3
83	APEX FUSION AE55K	4074698	11.6	3
66	APEX TRAIT MASTER RB47K	4074688	11	5
80	APEX FUSION YF55K	4075001	10.8	5
45	APEX APPROVAL ZD157K	4074764	10.1	10
36	APEX PROFIT DRIVER BE154K	4074758	10	10
27	APEX KINGS ROAD AD106K	4074740	9.9	10
65	APEX TRAIT MASTER ZE920K	4074966	9.9	10

TOP 10 MILK

LOT	NAME	REG	EPD	TOP %
30	APEX KINGS ROAD SC236K	4074790	32.3	4
14	APEX KINGS ROAD A390K	4074808	31.5	10
24	APEX KINGS ROAD DH448K	4074832	31.5	10
7	APEX PROCLAMATION YD927K	4074979	31.4	10
26	APEX KINGS ROAD UBH55K	4074701	30.7	10
22	APEX KINGS ROAD ZE627K	4074877	30.1	10
25	APEX KINGS ROAD UB412K	4074816	29.5	15
79	APEX FUSION XB809K	4074923	29.5	15
76	APEX STOCKADE XH809K	4074928	29.3	15
39	APEX GOOD NEWS WC59K	4074707	28.9	15

TOP 10 MWW

LOT	NAME	REG	EPD	TOP %
7	APEX PROCLAMATION YD927K	4074979	80.3	1
26	APEX KINGS ROAD UBH55K	4074701	76.5	4
39	APEX GOOD NEWS WC59K	4074707	76	4
92	APEX GRAND DRIVE TB907K	4074943	74.4	10
13	APEX PROCLAMATION CF980K	4075018	73.6	10
94	APEX DATA POINT TF934K	4075002	72.8	10
79	APEX FUSION XB809K	4074923	72.7	10
48	APEX APPROVAL DG155K	4074763	72.3	10
12	APEX PROCLAMATION PB498K	4074854	71.9	10
38	APEX GOOD NEWS CH416K	4075035	69.1	20

TOP 10 STAY

LOT	NAME	REG	EPD	TOP %
1	APEX HOMELAND CE172K	4074771	24.3	1
19	APEX KINGS ROAD E831K	4074938	23.4	1
36	APEX PROFIT DRIVER BE154K	4074758	21.2	2
21	APEX KINGS ROAD DF805K	4074918	21.1	3
2	APEX HOMELAND AD451K	4074836	20.5	4
93	APEX DATA POINT TE932K	4075000	20.3	4
61	APEX TRAIT MASTER BG208K	4074778	20.3	4
40	APEX GOOD NEWS TC17K	4074669	20.1	5
65	APEX TRAIT MASTER ZE920K	4074966	20.1	5
82	APEX OVER DRIVE XG757K	4074901	20	5

TOP 10 DOC

LOT	NAME	REG	EPD	TOP %
7	APEX PROCLAMATION YD927K	4074979	18.7	3
13	APEX PROCLAMATION CF980K	4075018	18.4	4
9	APEX PROCLAMATION XF154K	4074754	17.7	5
6	APEX PROCLAMATION BF502K	4074865	17.7	3
59	APEX EAGLE UC55K	4074692	17.6	5
60	APEX EAGLE YB55K	4074703	17.6	5
10	APEX PROCLAMATION CE77K	4074718	17.5	10
47	APEX APPROVAL TD938K	4075003	17.4	10
70	APEX DIVIDEND AC758K	4074904	17	10
57	APEX EAGLE ZC502K	4074866	16.9	10

TOP 10 YG

LOT	NAME	REG	EPD	TOP %
1	APEX HOMELAND CE172K	4074771	-0.44	3
2	APEX HOMELAND AD451K	4074836	-0.44	3
29	APEX KINGS ROAD SX122K	4074742	-0.43	4
4	APEX HOMELAND CE62K	4074713	-0.42	5
88	APEX OVER DRIVE XE930K	4074998	-0.39	10
5	APEX HOMELAND WA106K	4074738	-0.36	15
69	APEX DIVIDEND ZF214K	4074782	-0.35	15
3	APEX HOMELAND BD809K	4074929	-0.35	15
60	APEX EAGLE YB55K	4074703	-0.33	20
16	APEX KINGS ROAD YE154K	4074755	-0.33	20

TOP 10 MARB

LOT	NAME	REG	EPD	TOP %
44	APEX APPROVAL ZF928K	4074988	1	2
46	APEX APPROVAL UC416K	4074817	1	2
50	APEX APPROVAL DG921K	4074971	0.93	2
49	APEX APPROVAL WD256K	4074792	0.91	3
48	APEX APPROVAL DG155K	4074763	0.81	5
38	APEX GOOD NEWS CH416K	4075035	0.77	10
47	APEX APPROVAL TD938K	4075003	0.75	10
65	APEX TRAIT MASTER ZE920K	4074966	0.72	10
51	APEX APPROVAL XG236K	4074789	0.72	10
61	APEX TRAIT MASTER BG208K	4074778	0.71	10

TOP 10 REA

LOT	NAME	REG	EPD	TOP %
94	APEX DATA POINT TF934K	4075002	1.38	1
88	APEX OVER DRIVE XE930K	4074998	1.36	1
26	APEX KINGS ROAD UBH55K	4074701	1.18	3
67	APEX TRAIT MASTER EG154K	4074749	1.18	3
4	APEX HOMELAND CE62K	4074713	1.16	4
5	APEX HOMELAND WA106K	4074738	1.16	4
93	APEX DATA POINT TE932K	4075000	1.1	5
42	APEX GOOD NEWS WC455K	4074841	1.08	10
3	APEX HOMELAND BD809K	4074929	0.99	15
60	APEX EAGLE YB55K	4074703	0.98	15

TOP 10 \$API

LOT	NAME	REG	EPD	TOP %
49	APEX APPROVAL WD256K	4074792	183.1	2
46	APEX APPROVAL UC416K	4074817	180.2	2
50	APEX APPROVAL DG921K	4074971	177	3
44	APEX APPROVAL ZF928K	4074988	173.7	4
10	APEX PROCLAMATION CE77K	4074718	171.9	4
61	APEX TRAIT MASTER BG208K	4074778	167.9	10
93	APEX DATA POINT TE932K	4075000	166.6	10
40	APEX GOOD NEWS TC17K	4074669	166.6	10
36	APEX PROFIT DRIVER BE154K	4074758	166.4	10
48	APEX APPROVAL DG155K	4074763	165.9	10

TOP 10 \$TI

LOT	NAME	REG	EPD	TOP %
48	APEX APPROVAL DG155K	4074763	101.4	2
50	APEX APPROVAL DG921K	4074971	100.7	2
44	APEX APPROVAL ZF928K	4074988	100.4	2
38	APEX GOOD NEWS CH416K	4075035	99.2	3
26	APEX KINGS ROAD UBH55K	4074701	97.4	5
49	APEX APPROVAL WD256K	4074792	97	5
46	APEX APPROVAL UC416K	4074817	96.1	10
13	APEX PROCLAMATION CF980K	4075018	96	10
7	APEX PROCLAMATION YD927K	4074979	96	10
6	APEX PROCLAMATION BF502K	4074865	93.9	10

100K Genomics on Every Lot...Your Pathway to More Profit!

WELCOME TO APEX CATTLE • MONDAY, JANUARY 29

Yearling Bulls

TOP 10 CE

LOT	NAME	REG	EPD	TOP %
125	APEX EAGLE E828L	4220108	19.1	3
143	APEX ARCHITECT CJ929L	4220164	18.7	4
141	APEX POWDERHORN DF927L	4220150	16.8	10
157	APEX LANDMARK DF122L	4219920	16.6	15
137	APEX POWDERHORN TE932L	4220173	15.2	25
124	APEX EAGLE CG927L	4220163	15.1	25
126	APEX JRH EAGLE CE78L	4219897	14.9	25
111	APEX PROCLAMATION XB2757L	4219885	14.7	25
96	APEX HOMELAND AD86L	4219901	14.6	30
98	APEX HOMELAND YC62L	4219888	14.3	30

TOP 10 BW

LOT	NAME	REG	EPD	TOP %
96	APEX HOMELAND AD86L	4219901	-6	1
143	APEX ARCHITECT CJ929L	4220164	-6	1
125	APEX EAGLE E828L	4220108	-3.6	10
126	APEX JRH EAGLE CE78L	4219897	-2.6	15
137	APEX POWDERHORN TE932L	4220173	-2.1	15
124	APEX EAGLE CG927L	4220163	-1.8	20
98	APEX HOMELAND YC62L	4219888	-1.6	20
118	APEX PROCLAMATION CE172L	4219941	-1.6	20
150	APEX RESERVE TC930L	4220166	-1.3	25
108	APEX HOMELAND 12B400L	4219979	-1.1	30

TOP 10 WW

LOT	NAME	REG	EPD	TOP %
144	APEX RESERVE BE154L	4219927	106.4	1
105	APEX HOMELAND WD448L	4219997	104.6	1
102	APEX HOMELAND WD172L	4219940	102.9	1
113	APEX PROCLAMATION AG920L	4220140	102.7	1
124	APEX EAGLE CG927L	4220163	99.4	2
123	APEX EAGLE CE681L	4220051	98.1	2
148	APEX JRH JOHN WALKER BE478L	4220017	97.7	2
128	APEX EAGLE ZC502L	4220026	96.6	3
142	APEX ARCHITECT DJ927L	4220156	96.5	3
95	APEX HOMELAND XG89L	4219909	95.1	4

TOP 10 YW

LOT	NAME	REG	EPD	TOP %
144	APEX RESERVE BE154L	4219927	168.5	1
105	APEX HOMELAND WD448L	4219997	168	1
142	APEX ARCHITECT DJ927L	4220156	167.9	1
113	APEX PROCLAMATION AG920L	4220140	164.6	1
148	APEX JRH JOHN WALKER BE478L	4220017	163.8	1
102	APEX HOMELAND WD172L	4219940	162.7	1
95	APEX HOMELAND XG89L	4219909	152.2	4
124	APEX EAGLE CG927L	4220163	151.1	4
128	APEX EAGLE ZC502L	4220026	148.6	5
123	APEX EAGLE CE681L	4220051	148.3	5

TOP 10 MGE

LOT	NAME	REG	EPD	TOP %
143	APEX ARCHITECT CJ929L	4220164	10.4	10
125	APEX EAGLE E828L	4220108	10	10
96	APEX HOMELAND AD86L	4219901	9.2	20
144	APEX RESERVE BE154L	4219927	8.9	10
147	APEX JOHN WALKER UC809L	4220091	8.9	20
151	APEX RESERVE ND155L	4219934	8.8	20
103	APEX HOMELAND BH757L	4220070	8.8	20
98	APEX HOMELAND YC62L	4219888	8.8	20
148	APEX JRH JOHN WALKER BE478L	4220017	8.7	25
111	APEX PROCLAMATION XB2757L	4219885	8.7	25

TOP 10 MILK

LOT	NAME	REG	EPD	TOP %
115	APEX PROCLAMATION W448L	4220005	33.8	2
110	APEX PROCLAMATION RE27L	4219858	30.7	10
147	APEX JOHN WALKER UC809L	4220091	30.3	10
132	APEX KINGS ROAD GJ448L	4220003	29.9	10
138	APEX JUSTICE EH448L	4220002	29.9	10
135	APEX KINGS ROAD EH884L	4220113	28.7	15
143	APEX ARCHITECT CJ929L	4220164	27.6	25
102	APEX HOMELAND WD172L	4219940	27.2	25
142	APEX ARCHITECT DJ927L	4220156	27.2	25
153	APEX RESERVE XG927L	4220152	27.2	25

TOP 10 MWW

LOT	NAME	REG	EPD	TOP %
105	APEX HOMELAND WD448L	4219997	78.9	2
102	APEX HOMELAND WD172L	4219940	78.4	2
124	APEX EAGLE CG927L	4220163	76.6	3
148	APEX JRH JOHN WALKER BE478L	4220017	76.2	4
144	APEX RESERVE BE154L	4219927	76.2	4
142	APEX ARCHITECT DJ927L	4220156	75.5	4
153	APEX RESERVE XG927L	4220152	74.1	10
132	APEX KINGS ROAD GJ448L	4220003	74	10
115	APEX PROCLAMATION W448L	4220005	73.4	10
138	APEX JUSTICE EH448L	4220002	73.2	10

TOP 10 STAY

LOT	NAME	REG	EPD	TOP %
146	APEX RESERVE ZE920L	4220137	25.2	1
103	APEX HOMELAND BH757L	4220070	23.1	1
139	APEX JUSTICE XF39L	4219866	20.7	3
111	APEX PROCLAMATION XB2757L	4219885	20.7	3
96	APEX HOMELAND AD86L	4219901	20.6	3
97	APEX HOMELAND TG919L	4220130	19.8	5
132	APEX KINGS ROAD GJ448L	4220003	19.5	10
120	APEX PROCLAMATION E831L	4220109	19.4	10
100	APEX JRH HOMELAND PD633L	4220049	19.4	10
131	APEX KINGS ROAD GJ681L	4220054	19.3	15

TOP 10 DOC

LOT	NAME	REG	EPD	TOP %
124	APEX EAGLE CG927L	4220163	19.9	2
123	APEX EAGLE CE681L	4220051	18.1	4
142	APEX ARCHITECT DJ927L	4220156	18.1	4
138	APEX JUSTICE EH448L	4220002	17.8	3
128	APEX EAGLE ZC502L	4220026	17.4	10
120	APEX PROCLAMATION E831L	4220109	17.2	10
132	APEX KINGS ROAD GJ448L	4220003	17	5
117	APEX PROCLAMATION UC716L	4220056	16.9	10
125	APEX EAGLE E828L	4220108	16.5	10
155	APEX RESERVE TD938L	4220177	16	15

TOP 10 YG

LOT	NAME	REG	EPD	TOP %
100	APEX JRH HOMELAND PD633L	4220049	-0.59	1
104	APEX HOMELAND UY451L	4220010	-0.52	1
156	APEX JRH LANDMARK TE400L	4219980	-0.43	4
96	APEX HOMELAND AD86L	4219901	-0.41	10
106	APEX HOMELAND WD814L	4220104	-0.41	10
129	APEX EAGLE UC845L	4220111	-0.38	10
157	APEX LANDMARK DF122L	4219920	-0.35	15
107	APEX HOMELAND UD55L	4219875	-0.35	15
136	APEX KINGS ROAD FJ39L	4219870	-0.35	15
103	APEX HOMELAND BH757L	4220070	-0.35	15

TOP 10 MARB

LOT	NAME	REG	EPD	TOP %
145	APEX RESERVE CG55L	4219879	0.8	1
143	APEX ARCHITECT CJ929L	4220164	0.77	10
142	APEX ARCHITECT DJ927L	4220156	0.76	10
138	APEX JUSTICE EH448L	4220002	0.75	1
103	APEX HOMELAND BH757L	4220070	0.72	10
123	APEX EAGLE CE681L	4220051	0.71	10
117	APEX PROCLAMATION UC716L	4220056	0.69	10
139	APEX JUSTICE XF39L	4219866	0.68	15
150	APEX RESERVE TC930L	4220166	0.68	15
126	APEX JRH EAGLE CE78L	4219897	0.66	15

TOP 10 REA

LOT	NAME	REG	EPD	TOP %
100	APEX JRH HOMELAND PD633L	4220049	1.33	1
142	APEX ARCHITECT DJ927L	4220156	1.3	1
104	APEX HOMELAND UY451L	4220010	1.27	1
140	APEX JUSTICE EG400L	4219983	1.22	5
129	APEX EAGLE UC845L	4220111	1.17	3
107	APEX HOMELAND UD55L	4219875	1.15	4
157	APEX LANDMARK DF122L	4219920	1.14	4
124	APEX EAGLE CG927L	4220163	1.13	4
101	APEX HOMELAND WD502L	4220028	1.09	10
96	APEX HOMELAND AD86L	4219901	1.07	10

TOP 10 \$API

LOT	NAME	REG	EPD	TOP %
143	APEX ARCHITECT CJ929L	4220164	172.2	4
103	APEX HOMELAND BH757L	4220070	171.8	5
123	APEX EAGLE CE681L	4220051	171.1	5
131	APEX KINGS ROAD GJ681L	4220054	168.8	10
132	APEX KINGS ROAD GJ448L	4220003	168.7	10
149	APEX RESERVE C512L	4220037	168.5	10
144	APEX RESERVE BE154L	4219927	167.5	10
142	APEX ARCHITECT DJ927L	4220156	164.1	10
145	APEX RESERVE CG55L	4219879	163.8	10
133	APEX KINGS ROAD EJ761L	4220075	162.8	10

TOP 10 \$TI

LOT	NAME	REG	EPD	TOP %
144	APEX RESERVE BE154L	4219927	105.9	1
124	APEX EAGLE CG927L	4220163	104.6	1
142	APEX ARCHITECT DJ927L	4220156	104	1
123	APEX EAGLE CE681L	4220051	103.6	1
113	APEX PROCLAMATION AG920L	4220140	100.9	2
138	APEX JUSTICE EH448L	4220002	100.6	3
149	APEX RESERVE C512L	4220037	98.9	4
105	APEX HOMELAND WD448L	4219997	98.5	4
102	APEX HOMELAND WD172L	4219940	97.9	4
132	APEX KINGS ROAD GJ448L	4220003	97.8	5



AMERICA'S 'HETEROSIS HEADQUARTERS'

...LOCATED AT APEX CATTLE

Photos courtesy of APEX Cattle

Article provided by American Cattleman Magazine



At 76 years of age, Dan Leo brings lots of background, experience and commitment to the beef industry. His understanding of heterosis is well founded and dates back to his youth, growing up in Iowa where he was surrounded by many purebred seedstock livestock operations representing different species, most of who've went by the wayside as trends and genetic changes came about. In contrast, two nearby firms, both within only 30 miles, have lasted over time being Pioneer Seed Corn and Hyline International (world's largest poultry genetics source today) primarily because of heterosis and systematic crossbreeding developments.

Dan shares a bit breeding single breed vs crossbreeding history. "Until the late 80's purebred swine breeders, representing numerous breeds dominated the pork landscape. In 1984 crossbreeding changed that industry forever because of what the packing industry demanded. Today purebred swine breeders are somewhat of a novelty in a business that is propelled by heterosis, crossbreeding and extensive genomic utilization. Imagine where we would be today without hybrid seed corn, soybeans, wheat, forages, hogs or poultry. and the extraordinary progress made through genomic progress. Heterosis is a common profit driver to everything in agriculture!"



Dan Leo (right) with past repeat bull and female customer, Glenn Cantrell from Oklahoma

In comparison, the beef industry has been the slowest to adapt to the benefits of heterosis of which most Dan believes can be attributed tradition. "At APEX Cattle, we breed cattle that have true heterosis, combining the best of the complimentary Simmental and Angus breeds to enable more predictability, profitability, and sustainability for us and our customers. If, and when, the beef industry pivots largely to more composite genetics driven by heterosis and increased profit opportunity, is anyone's opinion. Fact is, between 1974 and 1984 the swine industry changed forever...going from 650,000 operations to less than 50,000 today. Like it or not, our beef cattle industry will be similarly challenged if we do not actively implement heterosis into our breed planning strategies." he projects.

In his early years back in the early 70's after moving to Nebraska, Dan bred purebred Herefords, a breed that dominated the landscape during

that era. Understanding the value of outcross genetics, he searched out and brought the 'first' Line 1's to Nebraska. The popular progeny were sold in the 'first' ever yearling Hereford bull sale ever held in the state. As times dictated changes, so did Dan's direction in breeding cattle as his full commitment to heterosis was 100% in the years following at the families APEX Cattle operation located near Dannebrog, Nebraska.

In the early 80's Dan dispersed his Herefords and has never looked back. Searching out the best genetics of various breed combinations has led him fully committed to the Si-



mAngus cattle. Both breeds excel in complimentary traits, and combining the best of both Angus and Simmental genetics is the foundation for his APEX Cattle program. Over the course of time, he has never wavered on his commitment to quality, structure, performance, temperament, and strong maternal traits. He recalls, "We've been blessed to have dominated the coveted Midland Bull Test performance and sire groups, shown multiple Denver pen bull champions plus national bull and female champions, but that

was yesterday. Common to all these achievements was cattle that benefited from heterosis.

Today, heterosis predictability is well proven and driven by DNA. "Every herd sire, all females and their progeny have genomically enhanced EPDs and are parentage verified. With complete confidence, it permits us to make the precise breeding decisions, and our customers to be fully informed of the genetic potential of the bulls and females they purchase." The contributing value of heterosis is well documented today by decades of research at the Meat Animal Research Center and various universities. "They've proven the added efficiency gained contributes significantly to increased profitability, performance and better producing females that last longer than their straight breed counterparts."

Their next APEX Cattle annual 'Heterosis Headquarters' sale will be

on January 29, 2024 where over 300 head of SimAngus bulls, bred heifers and fall pairs will be sold, annually reaching into 15 or more states. Dan put lots of emphasis on combining excellent phenotypic traits, structural correctness, good dispositions with strong DNA endorsed EPD values and indexes in his individual mating decisions. Every sire, dam and all progeny have DNA data that is valuable to accurate mating decisions, and it permits customers to know everything about our cattle, including parentage verification. Dan says, "The vast majority of our bull buyers have Angus cowherds, and they realize the many advantages that heterosis contributes from using our SimAngus bulls. Heterosis is free, it is gained by simply making the 'right' genetic decision. Fact is their cowherds are more productive with better longevity and the profit side is more fully realized."

Dan recognizes that he could not do it alone and realizes that good help

is necessary, and most appreciated. At his age, he still AI's most all females himself, except for larger synchronized groups of heifers and cows, night checks, and enjoys the marketing aspects plus summer haying projects. His experienced foreman Jody Hazen is instrumental in running the day-to-day operation. Hazen and his wife Roberta have even purchased a group of APEX females with a goal to carry the operation and its solid reputation into the future. He also relies on Jacob Yoder, a local Amish teenager for feeding, haying and maintenance along with other talented day workers for larger cattle projects.

Dan credits his wife, Shirley, for her unwavering support over the 56 years of their marriage. They are devoted to Christianity, the cattle business, and trying their best to do what is right along this path of life. Find out more about how this dedicated operation can boost your bottom-line profitability at [APEXCattle.com](https://www.APEXCattle.com). ■

"APEX bulls are over 70% of my herd bull battery. We have been buying your bulls since 2019, totaling 16 head to date. Weaning weights and yearling weights have increased significantly since adding your bulls. We finish all our calves and have been extremely satisfied with the marbling in the APEX sired calves, fact is they are consistently over 90% Prime & Choice, and most CAB. See you at the next sale!"

-Cooper Shermer

Manager, Harmon Farm Corp, Nebraska



CLRS *Homeland* 327H



ASA 3709222
REFERENCE SIRE

Homeland puts a stamp of uniformity on his progeny like few have done so well, consistently powered up with more thickness, body mass, structural correctness and eye appeal. Their performance is excellent as well as their feet. His dam is highly respected for her good udder, hoof design and fleshing ability. He has earned a place in our breeding program, most evident through the quality and presentation of this year's sale offering. Important to note, of the numerous top 1% trait and index rankings, his STAY may be the most valuable. Having a set of nice uddered, easy fleshing females long-term by him will be very important.

CE	BW	WW	YW	ADG	MCE	MILK	MWW	STAY
10.7	0.5	87.1	139.2	0.33	6.7	19.5	62.8	22.5
75%	55%	15%	15%	15%	55%	85%	45%	1%
DOC	CW	YG	MARB	BF	REA	SAPI	STI	
9.6	41.8	-0.51	0.67	-0.093	1.27	170.4	95.8	
85%	30%	1%	15%	2%	1%	5%	10%	

APEX Cattle

...Your Genetic Source for Sustainable Success!

“

Rex Thurman, MO

I absolutely love my four bulls! Bought them over Superior Livestock and could not have been any more satisfied when they stepped off your APEX trailer. Excellent dispositions and good breeders plus they held up good on our fescue pastures. APEX cattle are definitely my kind of cattle, and I plan on owning all APEX bulls going forward. My neighbor asked, where do you find bulls that good? I told him, so better send me an extra catalog and I will pass it along.

”



APEX HOMELAND CE172K

BULL • ASA 4074771 • DOB 3/14/22 • TATTOO CE172K

REDHILL 672X X004 231A

Sire **CLRS HOMELAND 327H**

CLRS ALWAYS XCELLENT

ES AX381-3

Dam **APEX RACHEL WC172E**

APEX RACHEL SW172C

P/H	ADJ BW
PP	82
COLOR	
BB	



5/8 SM 3/8 AN

CE	BW	WW	YW	ADG	MCE	MILK	MWW	STAY
13.8	-2	64.2	99.5	0.22	8	20.4	52.3	24.3
35%	20%	90%	85%	80%	35%	80%	90%	1%
DOC	CW	YG	MARB	BF	REA	SAPI	STI	
10.3	-0.2	-0.44	0.47	-0.066	0.75	160.8	79.7	
80%	99%	3%	35%	20%	40%	15%	55%	

Two-Year Old Bull Ranking: #1 STAY EPD! All Bulls Ranking: #2 STAY EPD! He descends from one of our strongest, maternal oriented cow families. Plan to keep all his daughters as they will out produce the best of them! Stems from the same cow family as the one of this year's featured yearling bulls selling as Lot 102! A tremendous cow family is represented in this bull!



APEX HOMELAND AD451K

BULL • ASA 4074836 • DOB 3/17/22 • TATTOO AD451K

REDHILL 672X X004 231A

Sire **CLRS HOMELAND 327H**

CLRS ALWAYS XCELLENT

W/C LOADED UP 1119Y

Dam **APEX KARMA RA451D**

APEX GRACE FR451A

P/H	ADJ BW
PP	84
COLOR	
B	



5/8 SM 1/4 AN 1/16 CS 1/16 MX

CE	BW	WW	YW	ADG	MCE	MILK	MWW	STAY
12.2	-0.7	70.6	106.8	0.23	7.3	16.4	51.5	20.5
55%	35%	70%	70%	70%	45%	99%	90%	4%
DOC	CW	YG	MARB	BF	REA	SAPI	STI	
6.4	28	-0.44	0.32	-0.094	0.89	142.8	77.6	
99%	75%	3%	55%	2%	20%	35%	60%	

Two-Year Old Bull Ranking: #5 STAY EPD! All Bulls Ranking: #10 STAY EPD! Know his daughters will make the best of cows, that will last forever. His deep made, easy fleshing and perfect uddered dam is the kind that will keep you in the business no matter what feed or how dry the pastures get. Longevity is in her pedigree, throughout and that translates to extra profit in the long run!





LOT 3

**APEX HOMELAND BD809K**

BULL • ASA 4074929 • DOB 3/20/22 • TATTOO BD809K

REDHILL 672X X004 231A

Sire **CLRS HOMELAND 327H**
CLRS ALWAYS XCELLENT

CCR SANTA FE 9349Z

Dam **APEX SASSEE XB809D**
APEX SASSEE UX809B

P/H	ADJ BW
PP	84
COLOR	
BB	

5/8 SM 3/8 AN

CE	BW	WW	YW	ADG	MCE	MILK	MWW	STAY
11	-0.1	80	127.5	0.3	7.3	18.7	58.5	18.5
75%	45%	35%	30%	30%	45%	90%	65%	15%
DOC	CW	YG	MARB	BF	REA	\$API	\$TI	
9.9	32.6	-0.35	0.54	-0.052	0.99	152.6	88	
80%	60%	15%	25%	30%	15%	20%	25%	

Two-Year Old Bull Ranking: #9 REA EPD! Talk about eye appeal, power, and correctness, he has it all! From any angle, cowmen will appreciate his total body makeup, depth, and powerful wide based structure. Picture a string of top dollar calves sired by him, or better yet his broody daughters and thick-ended fat cattle. He is the kind everyone wants, but seldom can find!

**APEX HOMELAND WA106K**

BULL • ASA 4074738 • DOB 3/22/22 • TATTOO WA106K

REDHILL 672X X004 231A

Sire **CLRS HOMELAND 327H**
CLRS ALWAYS XCELLENT

RUBY NFF EXCALIBUR 002X

Dam **APEX GLENDA W106A**
106W

P/H	ADJ BW
PP	79
COLOR	
BB	

5/8 SM 1/4 AN 1/8 CS

CE	BW	WW	YW	ADG	MCE	MILK	MWW	STAY
10.3	3	80.7	125.9	0.28	5.5	20	60.2	19
80%	90%	30%	30%	40%	75%	85%	60%	10%
DOC	CW	YG	MARB	BF	REA	\$API	\$TI	
6.8	53	-0.36	0.43	-0.068	1.16	141	82	
95%	10%	15%	40%	20%	4%	35%	45%	

Two-Year Old Bull Ranking: #5 (tie) REA EPD! **All Bulls Ranking:** #9 (tie) REA EPD! Homeland sons offer excellent overall balance, eye appeal and with most impressive muscle shape. If easy fleshing, moderate framed cows appeal, then you will love his mother as she has a world of body, capacity and milk! Whether selling feeders or fat cattle, know that this bull will sire the better ones!



LOT 4



LOT 5

LOT 5
APEX HOMELAND CE62K
BULL • ASA 4074713 • DOB 3/22/22 • TATTOO CE62K

REDHILL 672X X004 231A
Sire **CLRS HOMELAND 327H**
CLRS ALWAYS XCELLENT
CCR BOULDER 1339A
Dam **APEX GOLDIE YC62E**
APEX GOLDIE WY62C

P/H	ADJ BW
PP	81
COLOR	DNA
BB	

5/8 SM 3/8 AN

CE	BW	WW	YW	ADG	MCE	MILK	MWW	STAY
12	0.3	80	124.2	0.28	7.3	19.7	59.4	17.1
60%	50%	35%	35%	40%	45%	85%	60%	25%
DOC	CW	YG	MARB	BF	REA	\$API	\$TI	
14.4	26.2	-0.42	0.54	-0.047	1.16	149.9	87.8	
25%	80%	5%	25%	45%	4%	25%	25%	

Two-Year Old Bull Ranking: #3 (tie) REA EPD! **All Bulls Ranking:** #10 (tie) REA EPD! He will add tremendous economic value to a program, lots of quality, eye appeal, performance and anticipate his daughters to make awesome brood cows. This bull was featured in all our advertising, we admire him greatly! From superb dam that has volume and excellent milking ability!

LOT 6
APEX PROCLAMATION BF502K
BULL • ASA 4074865 • DOB 3/30/22 • TATTOO BF502K

CCR COWBOY CUT 5048Z
Sire **WS PROCLAMATION E202**
WS MISS SUGAR C4
CLRS DIVIDEND 405D
Dam **APEX KAREN WB502F**
APEX KAREN W502B

P/H	ADJ BW
PP	79
COLOR	DNA
BB	

PB SM

CE	BW	WW	YW	ADG	MCE	MILK	MWW	STAY
13.1	1.9	92.1	134.5	0.27	7.4	22.8	68.8	15.8
30%	65%	10%	15%	35%	25%	55%	20%	50%
DOC	CW	YG	MARB	BF	REA	\$API	\$TI	
17.7	29.4	-0.19	0.44	-0.053	0.43	153.6	93.9	
3%	50%	99%	15%	85%	99%	20%	10%	

Two-Year Old Bull Ranking: #3 (tie) DOC and #7 WW EPD plus #10 TI! **All Bulls Ranking:** #6 (tie) DOC EPD and #9 TI! Maternally, his dam is one of many strong producers descending to a featured cow of the LaGrand Angus dispersion several years back. He excels in strong phenotype, performance, maternal and disposition genetics!

Every bull selling was
BRED, BORN & RAISED
at APEX Cattle.

NO COOPERATER HERDS or EMBRYO TRANSPLANTS

...EVERY COW RAISES HER OWN CALF!

LOT 7
APEX PROCLAMATION YD927K
BULL • ASA 4074979 • DOB 3/7/22 • TATTOO YD927K

CCR COWBOY CUT 5048Z
Sire **WS PROCLAMATION E202**
WS MISS SUGAR C4
CCR COWBOY CUT 5048Z
Dam **APEX SHANNELL TY927D**
APEX SHANNELL T927Y

P/H	ADJ BW
PP	83
COLOR	DNA
BB	

3/4 SM 3/16 AN 1/16 SS

CE	BW	WW	YW	ADG	MCE	MILK	MWW	STAY
12.3	2.9	98.4	142.4	0.28	7	31.4	80.3	14.1
55%	90%	2%	10%	40%	50%	10%	1%	55%
DOC	CW	YG	MARB	BF	REA	\$API	\$TI	
18.7	34.4	-0.15	0.4	-0.037	0.51	147.4	96	
3%	50%	75%	45%	60%	80%	25%	10%	

Two-Year Old Bull Ranking: #1 DOC, #2 WW, #4 MILK and #9 YW EPDs plus #8 (tie) TI! **All Bulls Ranking:** #2 DOC, #7 WW, #5 MILK EPDs! One of the sale's featured multi-trait leader bulls! A tremendous individual from one of the most productive, and best-looking cows on the ranch and ranked amongst our best ten mature cows! 7 EPDs and Indexes in the top 1-30% breed database!

WS Proclamation E202



ASA 3254156 REFERENCE SIRE

Proclamation is known virtually worldwide as one of the most impacting breeding bulls in the Simmental breed. As JW Brune, a long time Simmental breeder, told me last year, "Proclamations is one of those unique, high impact sires that will be used 10 and 20 years from now." One thing we know is that his sons are in high demand, and his daughters are the kind everyone talks about, but few have. Fortunately, we have built our program around him in the recent years, and the bulk of our younger females are his bountiful, top producing daughters. Invest in his progeny with complete confidence as the supply will become limited with his demise!

CE	BW	WW	YW	ADG	MCE	MILK	MWW	STAY
13.6	0.5	97.7	144.9	0.3	7.8	28.5	77	17.8
25%	35%	3%	10%	20%	20%	15%	3%	25%
DOC	CW	YG	MARB	BF	REA	SAPI	STI	
18.4	39.5	-0.2	0.56	-0.047	0.64	170.4	102.9	
2%	20%	99%	5%	95%	95%	5%	2%	

LOT 8 APEX PROCLAMATION UC845K

BULL • ASA 4074940 • DOB 3/2/22 • TATTOO UC845K

CCR COWBOY CUT 5048Z

Sire WS PROCLAMATION E202

WS MISS SUGAR C4

YARDLEY UTAH Y361

Dam APEX KARMA U845C

APEX KARMA S451U

CE	BW	WW	YW	ADG	MCE	MILK	MWW	STAY
14.6	0.3	82.8	112.8	0.19	8	18	59.2	16.9
30%	50%	25%	60%	95%	35%	95%	65%	25%
DOC	CW	YG	MARB	BF	REA	SAPI	STI	
12.6	25.6	-0.27	0.29	-0.056	0.62	136.6	81.8	
50%	80%	35%	65%	30%	65%	45%	45%	

A baldie that is a standout in the pen that everyone comments on his eye appeal and good structure. His dam is an exquisite herd matron, excellent uddered and an ET flush mate to a \$15,000 sister. He is structured for good calving ease, and siring market topping steers and heifers so good you won't want to sell them. Baldies can be worth a premium, if they are out of a good bull!

P/H	ADJ BW
PP	81
COLOR	
Bb	



3/4 SM 3/16 AN 1/16 MX



LOT 8

Don't Be in Business without Heterosis, it is Your Least Cost Profit Driver!

It makes females last longer and calves weigh more! An extra \$200-\$300 per cow profit annually is simply impossible to ignore.

Adding profit is vital for every operation's success!

Heterosis is worth \$150/cow/year (based on \$1.50/lb. for 5-6 cwt calves) and decreases breakeven by \$0.28/lb. (At \$2.80/lb..... jumps added worth to well over \$300!) Straight bred cattle would have to generate an additional \$198/hd to be equivalent! (Statistics published by K-State in the Feb 2018 Hereford America)

K-STATE
Research and Extension





LOT 9

LOT 9
APEX PROCLAMATION XF154K
 BULL • ASA 4074754 • DOB 4/11/22 • TATTOO XF154K

CCR COWBOY CUT 5048Z

Sire **WS PROCLAMATION E202**
 WS MISS SUGAR C4
 CLRS DIVIDEND 405D

Dam **APEX DIVIDEND RX154F**
 LR154X

P/H	ADJ BW
PP	84
COLOR	BB
DNA	

3/4 SM 5/32 AN 3/32 CS

CE	BW	WW	YW	ADG	MCE	MILK	MWW	STAY
11.7	0.5	85.5	132.9	0.3	6.1	16.3	58.9	16.8
65%	55%	20%	20%	30%	65%	99%	65%	25%
DOC	CW	YG	MARB	BF	REA	\$API	\$TI	
17.7	40.2	-0.18	0.52	-0.038	0.66	148.5	89	
5%	35%	65%	25%	60%	60%	25%	20%	

Two-Year Old Bull Ranking: #3 DOC EPD! All Bulls Ranking: #7 DOC EPD! Trust the data...for decades I've said that the easiest trait to cull for is disposition...If they don't behave, we have removed them from the program. An outstanding individual that is easy on the eyes, excellent structured and descends from a magnificent cow family!

LOT 10
APEX PROCLAMATION CE77K
 BULL • ASA 4074718 • DOB 3/7/22 • TATTOO CE77K

CCR COWBOY CUT 5048Z

Sire **WS PROCLAMATION E202**
 WS MISS SUGAR C4
 CCR BOULDER 1339A

Dam **APEX PRINCESS YC77E**
 APEX PRINCESS RY77C

P/H	ADJ BW
PP	80
COLOR	BB
DNA	

3/4 SM 1/4 AN

CE	BW	WW	YW	ADG	MCE	MILK	MWW	STAY
14.5	-1.9	67.9	103.4	0.22	8.3	23.4	57.1	17.2
30%	20%	80%	80%	80%	30%	55%	75%	25%
DOC	CW	YG	MARB	BF	REA	\$API	\$TI	
17.5	9	-0.31	0.7	-0.056	0.54	171.9	91.7	
10%	99%	25%	10%	30%	80%	4%	15%	

Two-Year Old Bull Ranking: #5 DOC and #10 MARB EPDs plus #5 API! All Bulls Ranking: #10 DOC EPD and #6 API! Serious bull buyers will have him on the short list for his phenotype, good attitude and impressive data combination. Big and strong topped, excellent in his lines and the from a solid, consistent producing cow with a picture-perfect udder.



At APEX Cattle,
 we focus on
 traits that enhance our
 customer's profitability!

LOT 11
APEX PROCLAMATION AC64K
 BULL • ASA 4074715 • DOB 1/29/22 • TATTOO AC64K

CCR COWBOY CUT 5048Z

Sire **WS PROCLAMATION E202**
 WS MISS SUGAR C4
 BARSTOW CASH

Dam **APEX MARTHA RA64C**
 R64A

P/H	ADJ BW
Pb	87
COLOR	BB
DNA	

1/2 SM 1/4 AN 1/4 CS

CE	BW	WW	YW	ADG	MCE	MILK	MWW	STAY
10.6	0.7	83.2	125.2	0.26	7.6	20	61.4	15.6
75%	60%	25%	35%	50%	40%	85%	50%	40%
DOC	CW	YG	MARB	BF	REA	\$API	\$TI	
15.2	28.3	-0.25	0.33	-0.045	0.69	132.9	83.1	
20%	70%	45%	55%	45%	55%	50%	40%	

From one of the oldest cows on the ranch, and for a reason as she is productive, fertile, and consistent, all components that we demand in our no-nonsense, unpampered operation. She will calve again in 2024 at nine years, yielding to longevity which is most important to every cowman's profitability ledger.



LOT 12

LOT 12 APEX PROCLAMATION PB498K

BULL • ASA 4074854 • DOB 2/8/22 • TATTOO PB498K

CCR COWBOY CUT 5048Z

Sire WS PROCLAMATION E202
WS MISS SUGAR C4

Dam APEX RANDI P498B

RDD FUTURE DIRECTION P498 1CA

CE	BW	WW	YW	ADG	MCE	MILK	MWW	STAY
12.6	2.3	87.6	134.3	0.29	7.3	28.3	71.9	10.7
50%	85%	15%	20%	35%	45%	20%	10%	85%
DOC	CW	YG	MARB	BF	REA	\$API	\$TI	
15.3	45.6	-0.1	0.66	-0.027	0.55	142.1	92.4	
20%	20%	85%	15%	70%	75%	35%	15%	

Two-Year Old Bull Ranking: #9 WW EPD! endorsing his excelling performance. Extra-long made, strong topped, good structured and made right for expected calving ease. We have high expectations for this outstanding Proclamation son, a favorite of presale pen observers. **7 EPDs in the breed's top 10-20% range!** He is and outstanding individual with a program impacting future ahead.

LOT 13 APEX PROCLAMATION CF980K

BULL • ASA 4075018 • DOB 4/30/22 • TATTOO CF980K

CCR COWBOY CUT 5048Z

Sire WS PROCLAMATION E202
WS MISS SUGAR C4

LCRR THR MTN PASS 6219D

Dam APEX CHALEY YC980F

APEX MS CAPITALIST TY980C

CE	BW	WW	YW	ADG	MCE	MILK	MWW	STAY
14.2	2.4	93.6	146	0.33	4.6	26.9	73.6	18.6
30%	85%	5%	10%	15%	85%	30%	10%	15%
DOC	CW	YG	MARB	BF	REA	\$API	\$TI	
18.4	56	-0.11	0.65	-0.018	0.82	162	96	
4%	10%	85%	15%	85%	30%	10%	10%	

Two-Year Old Bull Ranking: #2 DOC, #5 YW and #7 WW EPDs plus #12 API and #8 (tie) TI! **All Bulls Ranking:** #3 DOC, #10 WW and #15 YW EPDs plus #8 (tie) TI! Very well deserving of a catalog photo but ran out of daylight. Comes from big volumed, good milking dam. **8 EPDs in the top 4-15% coupled with top 10% API and TI ranking.** A featured lot in kind, personality, and data!

Gerry & Sherri and Tyler & McKayla Krueger, NE

We have bought APEX bulls for a lot of years because they add to our bottom line. We start calving around February 25th and sell feeder calves in the 2nd week of December at Stockman's Livestock in Yankton, SD. This year we sold 227 head with an average mid-March calving date, the big 60 head of steers weighed 825 the whole group averaged 753 lbs. and that was all the calves on the place. We purchase your APX bulls Dan because they're easy calving and just flat grow out well, they are durable plus add weight and quality to our calves.

JC King Of The Road 468H



ASA 3701283
REFERENCE SIRE

King of the Road is one of the most consistent sires that we have used! After his first calves hit the ground, with total confidence we knew that we had another 'big time' sire similar to Proclamation. Initially proving himself for calving ease, then as time went on, we saw extraordinary development of his first offspring. The rest is history as his first sons had considerable appeal from our serious bull buyers as yearlings. This year we are selling both yearling and two-year-old bulls and bred heifers buy him that will virtually 'blow your socks off' as they are exceptionally good and they have the data to back them up.

CE	BW	WW	YW	ADG	MCE	MILK	MWW	STAY
14.1	-2.3	77.4	117.1	0.25	8.5	30.0	68.5	20.1
20%	5%	50%	45%	45%	15%	10%	20%	10%
DOC	CW	YG	MARB	BF	REA	SAPI	STI	
11.3	25.6	-0.35	0.53	-0.054	0.89	172.4	94.4	
55%	65%	70%	10%	85%	50%	4%	10%	



LOT 14

APEX KINGS ROAD A390K									
BULL • ASA 4074808 • DOB 3/23/22 • TATTOO A390K									
KBHR HIGH ROAD E283									
Sire JC KING OF THE ROAD 468H									
JC MS TOP GRADE 468B									
CONNEALY FINAL PRODUCT									
Dam D FP MEGAN A390									
D 973 MEGAN R5156									
1/2 SM 1/2 AN									
CE	BW	WW	YW	ADG	MCE	MILK	MWW	STAY	
15.8	-2.5	59	88.3	0.18	9	31.5	60.2	18.1	
20%	15%	95%	95%	95%	20%	10%	60%	15%	
DOC	CW	YG	MARB	BF	REA	SAPI	STI		
9.6	27.1	-0.04	0.45	0.007	0.42	145.7	76		
85%	75%	95%	35%	95%	90%	30%	65%		

Two-Year-Old Bull Ranking: #2 (tie) MILK EPD! All Bull Ranking: #3 (tie) MILK EPD! Milk and fertility are important in improving cowherd long term production, and his genetics point to both advantages. Dam is 10 years of age, and one of the best Angus cows you can find phenotypically. **5 EPDs rank in the breed's top 10-35%!** Proclamation's genetics will make every cow serviced, more profitable!

DATA DRIVES BETTER DECISIONS

**"Today's Genomically Enhanced EPDs are the Key to Making the Right Choices
...at APEX Cattle we only utilize the high density 100K DNA technology!"**



LOT 15 APEX KINGS ROAD RC23K

BULL • ASA 4074672 • DOB 3/24/22 • TATTOO RC23K

KBHR HIGH ROAD E283
Sire **JC KING OF THE ROAD 468H**
 JC MS TOP GRADE 468B
 CONNEALY CAPITALIST 028
Dam **APEX MS CAPITALIST R23C**
 GOA ND5050 SHOSHONE T309

CE	BW	WW	YW	ADG	MCE	MILK	MWW	STAY
16.7	-2.3	73.2	120.3	0.29	7.2	28	64.5	17.7
15%	15%	60%	45%	35%	45%	20%	35%	20%
DOC	CW	YG	MARB	BF	REA	\$API	\$TI	
14.6	38	-0.16	0.61	-0.017	0.74	163.4	89.4	
25%	40%	70%	20%	85%	45%	10%	20%	

Two-Year-Old Bull Ranking: #10 API! He is tremendous in his build, data and genetics. He will add muscle, doing ability and marketability with the best of them. Plan to keep many of his daughters as there is a ton of cow power in his pedigree on both sides. His dam is one of the most elite Angus cows in our operation. **Top 15%** for both CE and BW EPD with top 10% API breed ranking!

LOT 17 APEX KINGS ROAD WD2761K

BULL • ASA 4074917 • DOB 3/24/22 • TATTOO WD2761K

KBHR HIGH ROAD E283
Sire **JC KING OF THE ROAD 468H**
 JC MS TOP GRADE 468B
 CCR VALEDICTORIAN 6025B
Dam **APEX PRINCESS W761D**
 SLL BS PRINCESS 9043

CE	BW	WW	YW	ADG	MCE	MILK	MWW	STAY
13.2	-1	70.6	112.2	0.26	9.5	25	60.4	16.1
45%	30%	70%	60%	50%	15%	45%	55%	35%
DOC	CW	YG	MARB	BF	REA	\$API	\$TI	
8.4	30.9	-0.18	0.32	-0.039	0.53	135.4	78.1	
90%	65%	65%	55%	60%	80%	45%	60%	

One of the foremost performance bulls with a most impressive individually, and the product of a superb dam and maternal grand dam. His sire, King of the Road, adds correctness, natural thickness with good feet and legs to his progeny. **Note his top 15% MCE breed wide ranking!**

LOT 16 APEX KINGS ROAD YE154K

BULL • ASA 4074755 • DOB 3/16/22 • TATTOO YE154K

KBHR HIGH ROAD E283
Sire **JC KING OF THE ROAD 468H**
 JC MS TOP GRADE 468B
 CCR FLINT HILLS 2092B
Dam **APEX TESS UY154E**
 U154Y

CE	BW	WW	YW	ADG	MCE	MILK	MWW	STAY
12	0.4	77.6	112.6	0.22	7.3	20.2	58.8	13.1
60%	55%	40%	60%	80%	45%	85%	65%	65%
DOC	CW	YG	MARB	BF	REA	\$API	\$TI	
16.3	11.1	-0.33	0.56	-0.069	0.51	140.4	86.1	
15%	99%	20%	25%	20%	80%	40%	30%	

A ton of genetic and economic rewards are in his future. **Top 15% DOC and 20% MARB EPD breed ranking.** He is loaded up on quality and will sire the market topping kind. Excellent structured and sharp looking, both traits that are important to his sons and daughters in the marketplace. Very strong cow family represented!

LOT 18 APEX KINGS ROAD EH884K

BULL • ASA 4074941 • DOB 2/13/22 • TATTOO EH884K

KBHR HIGH ROAD E283
Sire **JC KING OF THE ROAD 468H**
 JC MS TOP GRADE 468B
 WS PROCLAMATION E202
Dam **APEX RYTHUM BE884H**
 APEX RYTHUM YB884E

CE	BW	WW	YW	ADG	MCE	MILK	MWW	STAY
10.8	-0.9	75.3	113.5	0.24	6.6	28.7	66.1	14.4
75%	30%	50%	55%	65%	55%	15%	30%	55%
DOC	CW	YG	MARB	BF	REA	\$API	\$TI	
10.6	25.9	-0.24	0.49	-0.053	0.57	139.3	85.1	
75%	80%	45%	30%	30%	75%	40%	35%	

Two-Year Old Bull Ranking: #10 ranked MILK EPD! This is a strong credit to his exceptional mother and the top side of his pedigree. This stout two-year-old displays excellent genetic confidence with his impressive EPD percentile ranking. Appreciate his explosive natural thickness, volume, and great looks. He will sire the market topping kind! A very strong cow family is represented with this bull!

**LOT 19**

LOT 19
APEX KINGS ROAD E831K
 BULL • ASA 4074938 • DOB 4/14/22 • TATTOO E831K

KBHR HIGH ROAD E283
Sire **JC KING OF THE ROAD 468H**
 JC MS TOP GRADE 468B
 CCR COWBOY CUT 5048Z

Dam **APEX KARMA 831E**
 APEX KARMA SU451Y

P/H	ADJ BW
PP	84
COLOR	
BB	

3/4 SM 3/16 AN 1/16 MX

CE	BW	WW	YW	ADG	MCE	MILK	MWW	STAY
12.3	-2	65.5	97.2	0.2	7.8	27.7	60.2	23.4
55%	20%	85%	90%	90%	35%	25%	60%	1%
DOC	CW	YG	MARB	BF	REA	\$API	\$TI	
14.9	24.9	-0.31	0.39	-0.055	0.76	162.8	82.4	
20%	80%	25%	45%	30%	40%	10%	45%	

Two-Year-Old Bull Ranking: #2 STAY EPD! **All Bull Ranking:** #3 STAY EPD! He is impressive from every angle with lots of quality in his long sided, thick ended body. From birth, we predicted he would be one of best...on sale day many will agree. Build a great cowherd with his stemwinder daughters! **Top 1% STAY EPD breed ranking!**

LOT 20
APEX KINGS ROAD WB733K
 BULL • ASA 4074895 • DOB 3/27/22 • TATTOO WB733K

KBHR HIGH ROAD E283
Sire **JC KING OF THE ROAD 468H**
 JC MS TOP GRADE 468B
 CCR COWBOY CUT 5048Z

Dam **APEX APRYL MW733B**
 APEX APRYL GM733W

P/H	ADJ BW
PP	81
COLOR	
B	

3/4 SM 5/32 AN 3/32 CS

CE	BW	WW	YW	ADG	MCE	MILK	MWW	STAY
12.5	-0.5	77.8	116.7	0.24	8	23.3	62	17.8
55%	35%	40%	50%	65%	35%	60%	50%	20%
DOC	CW	YG	MARB	BF	REA	\$API	\$TI	
11.7	17.2	-0.22	0.37	-0.031	0.56	141.7	82.7	
60%	95%	55%	50%	60%	75%	35%	40%	

Well balanced, good structured and from one of favorite looking and producing Cowboy Cut daughters! As time marches on, we predict the King of the Road sire will make a mark in the breed like our great Proclamation, the breed's #1 Sire based on progeny recorded. King of the Road sons are stout made, good footed and built right, and his daughters are awesome!

LOT 21
APEX KINGS ROAD DF805K
 BULL • ASA 4074918 • DOB 3/29/22 • TATTOO DF805K

KBHR HIGH ROAD E283
Sire **JC KING OF THE ROAD 468H**
 JC MS TOP GRADE 468B
 KRAMERS APOLLO 317

Dam **APEX BRANDY YD805F**
 APEX BRANDY UY805D

P/H	ADJ BW
PP	80
COLOR	
BB	

1/2 SM 11/32 AN 5/32 MX

CE	BW	WW	YW	ADG	MCE	MILK	MWW	STAY
12.6	-3.1	66.5	93.6	0.17	6.8	27.1	60.4	21.1
50%	10%	85%	90%	99%	50%	25%	55%	3%
DOC	CW	YG	MARB	BF	REA	\$API	\$TI	
10.6	26.9	-0.16	0.5	-0.019	0.58	153.7	81.6	
75%	75%	70%	30%	85%	70%	20%	45%	

Two-Year-Old Bull Ranking: #10 BW and #4 STAY EPDs! **All Bull Ranking:** #12 BW and #6 STAY EPDs! Lots of power in his kind and with his genetic makeup. His dam is one of the very few Kramers Apollo daughters, and a paternal sister to the two top selling cows in this fall's Krebs Ranch female sale at \$42,500 and \$30,000. Visualize his attractive, calves in the auction barn, order buyers will fight them!

**LOT 21**



LOT 22

LOT 22
APEX KINGS ROAD ZE627K
 BULL • ASA 4074877 • DOB 3/25/22 • TATTOO ZE627K

KBHR HIGH ROAD E283
Sire **JC KING OF THE ROAD 468H**
 JC MS TOP GRADE 468B
 CCR MASTERLINK 9053C

Dam **APEX SWEET PEA XZ627E**
 GX627Z

CE	BW	WW	YW	ADG	MCE	MILK	MWW	STAY
11.6	-1.8	71.1	109.3	0.24	7.4	30.1	65.4	17.1
65%	20%	70%	65%	65%	40%	10%	35%	25%
DOC	CW	YG	MARB	BF	REA	\$API	\$TI	
11.3	39.8	-0.28	0.44	-0.04	0.96	143.3	82.8	
65%	35%	35%	40%	60%	15%	35%	40%	

Two-Year-Old Bull Ranking: #5 MILK and #10 REA EPD! **All Bull Ranking:** #7 MILK EPD! For those searching out more thickness, base width and overall power, this is your bull! His dam is our best Masterlink daughter with a superior production record in our operation. For a great combination of calving ease, maternal value and carcass traits, he will be a home run! **Top 10% MILK!**

LOT 24
APEX KINGS ROAD DH448K
 BULL • ASA 4074832 • DOB 2/17/22 • TATTOO DH448K

KBHR HIGH ROAD E283
Sire **JC KING OF THE ROAD 468H**
 JC MS TOP GRADE 468B
 LEACHMAN GOOD NEWS M044F

Dam **APEX SAVANNAH WD448H**
 APEX SAVANNAH W448D

CE	BW	WW	YW	ADG	MCE	MILK	MWW	STAY
13.8	-1.8	75.2	113.1	0.24	7.4	31.5	68.7	17.7
35%	20%	50%	60%	65%	40%	10%	20%	20%
DOC	CW	YG	MARB	BF	REA	\$API	\$TI	
10.9	37.3	-0.19	0.57	-0.038	0.68	155.4	88.5	
70%	45%	60%	20%	60%	55%	15%	25%	

Two-Year-Old Bull Ranking: #3 MILK EPD! **All Bull Ranking:** #3 (tie) MILK EPD! Another strong background in calving ease, maternal and carcass genetics via the King of the Road, Good News and GAR Sure Fire. With exceptional predictability, know that he will sire easily born calves, productive females, and premium carcasses. **Top 10% MILK, 20% BW, STAY and MARB EPDs plus top 15% API!**

LOT 23
APEX KINGS DH930K
 BULL • ASA 4074999 • DOB 2/18/22 • TATTOO DH930K

KBHR HIGH ROAD E283
Sire **JC KING OF THE ROAD 468H**
 JC MS TOP GRADE 468B
 LEACHMAN GOOD NEWS M044F

Dam **APEX EMILEE XD930H**
 APEX EMILEE TX930D

CE	BW	WW	YW	ADG	MCE	MILK	MWW	STAY
12.2	-4.9	52.3	76.1	0.15	6.3	28.6	54.5	18.3
55%	3%	99%	99%	99%	60%	15%	85%	15%
DOC	CW	YG	MARB	BF	REA	\$API	\$TI	
9.2	12.9	-0.19	0.44	-0.003	0.63	143.1	74.3	
85%	99%	60%	40%	90%	65%	35%	75%	

Two-Year-Old Bull Ranking: #1 BW and #10 MILK EPDs! **All Bull Ranking:** #3 BW EPD! Appreciate the well proven calving ease sires in his pedigree being our King of the Road and Good News, the later the son of the prepotent GAR Sure Fire sire noted for premier calving ease and marbling genetics. **Top 3% BW and 15% for both MILK and STAY EPDs!**

LOT 25
APEX KINGS ROAD UB412K
 BULL • ASA 4074816 • DOB 3/7/22 • TATTOO UB412K

KBHR HIGH ROAD E283
Sire **JC KING OF THE ROAD 468H**
 JC MS TOP GRADE 468B
 9K GOLD KEY 057

Dam **APEX MISS WIX U412B**
 LAGRAN MISS WIX 8212

CE	BW	WW	YW	ADG	MCE	MILK	MWW	STAY
13.9	-2.5	65.9	93.9	0.17	8.3	29.5	62.2	16.3
35%	15%	85%	90%	99%	30%	15%	50%	30%
DOC	CW	YG	MARB	BF	REA	\$API	\$TI	
12.6	31.9	-0.14	0.49	-0.002	0.72	144.4	80.9	
50%	60%	75%	30%	90%	45%	30%	50%	

Two-Year-Old Bull Ranking: #4 MILK EPD! **All Bull Ranking:** #6 (tie) MILK! A real beef bull that is stout made, good structured and the product of a superb producing, perfect uddered nine-year-old Angus based dam...she's big-time maternal power, plan to keep every daughter! **Top 15% BW and MILK, 30% STAY and MARB EPDs plus top 30% API!**





LOT 26

LOT 26 APEX KINGS ROAD UBH55K

BULL • ASA 4074701 • DOB 2/15/22 • TATTOO UBH55K

KBHR HIGH ROAD E283
Sire JC KING OF THE ROAD 468H
 JC MS TOP GRADE 468B
 LEACHMAN GOOD NEWS M044F
Dam APEX ERICA UB55H
 APEX ERICA U55B

P/H	ADJ BW
PP	86
COLOR	
Bb	



CE	BW	WW	YW	ADG	MCE	MILK	MWW	STAY
12.2	0.4	91.9	143.4	0.32	6.3	30.7	76.5	11.6
55%	55%	10%	10%	20%	60%	10%	4%	80%
DOC	CW	YG	MARB	BF	REA	\$API	\$TI	
16.8	53.3	-0.32	0.6	-0.05	1.18	147.4	97.4	
10%	10%	25%	20%	45%	3%	25%	5%	

Two-Year-Old Bull Ranking: #7 WW, #7 YW, #4 MILK, #3 REA and #10 DOC EPDs plus #5 TI! **All Bull Ranking:** #5 MILK EPD and #6 (tie) REA! Easy to look at, structurally flawless, great data and the product of new generation genetics. His dam is superb two-year-old stemming from a highly productive cow family. A favorite for a host of reasons with **9 EPD traits in the top 4-25%!**

LOT 28 APEX KINGS ROAD BG473K

BULL • ASA 4075334 • DOB 2/12/22 • TATTOO BG473K

KBHR HIGH ROAD E283
Sire JC KING OF THE ROAD 468H
 JC MS TOP GRADE 468B
 CLRS DIVIDEND 405D
Dam APEX ROYAL LASS B473G
 D 028 ROYAL LASS B473

P/H	ADJ BW
PP	78
COLOR	
BB	



CE	BW	WW	YW	ADG	MCE	MILK	MWW	STAY
13.6	-1.4	77.5	121.2	0.27	7	24.8	63.5	14.8
40%	25%	45%	40%	45%	50%	45%	40%	50%
DOC	CW	YG	MARB	BF	REA	\$API	\$TI	
10.8	44.3	-0.25	0.27	-0.06	0.76	134.3	81.8	
70%	25%	45%	65%	30%	40%	50%	45%	

Powerfully structured, amazing natural thickness and the from an exceptional dam that was grandson's show heifer as yearling. Visualize his thick ended calves topping the sale, and great replacement heifer daughters. From the same cow family as last year's top selling bull, lots of predictability sells in this son of a top first calf heifer.

LOT 27 APEX KINGS ROAD AD106K

BULL • ASA 4074740 • DOB 2/4/22 • TATTOO AD106K

KBHR HIGH ROAD E283
Sire JC KING OF THE ROAD 468H
 JC MS TOP GRADE 468B
 CCR VALEDICTORIAN 6025B
Dam APEX GLENDA WA106D
 APEX GLENDA W106A

P/H	ADJ BW
PP	79
COLOR	
BB	



CE	BW	WW	YW	ADG	MCE	MILK	MWW	STAY
16.5	-4	60.4	88	0.17	9.9	26.4	56.4	17.4
15%	5%	95%	95%	99%	10%	30%	75%	20%
DOC	CW	YG	MARB	BF	REA	\$API	\$TI	
12.9	26.1	-0.25	0.24	-0.035	0.74	138	73.9	
45%	80%	45%	75%	60%	45%	40%	75%	

Two-Year-Old Bull Ranking: #4 BW (tie) and #7 MCE! **All Bull Ranking:** #5 BW and #8 (tie) MCE EPDs! He's stout made, good in his structure and moves with ease. Should be on short list for calving ease dependability sire selection at a bare minimum. **Top 5% BW, 10% MCE and 15% CE breed ranking...calving easy certainty.**

LOT 29 APEX KINGS ROAD SX122K

BULL • ASA 4074742 • DOB 3/14/22 • TATTOO SX122K

KBHR HIGH ROAD E283
Sire JC KING OF THE ROAD 468H
 JC MS TOP GRADE 468B
 GWS EBONY'S TRADEMARK 6N
Dam APEX ANGEL 122X
 LAZY H BURNING FLAME

P/H	ADJ BW
PP	79
COLOR	
B	



CE	BW	WW	YW	ADG	MCE	MILK	MWW	STAY
15.3	-0.8	75	99.9	0.16	7	27.1	64.4	17.3
10%	15%	60%	85%	99%	30%	20%	40%	30%
DOC	CW	YG	MARB	BF	REA	\$API	\$TI	
14.7	21.1	-0.43	0.09	-0.075	0.92	137.8	79.3	
20%	80%	35%	65%	50%	40%	40%	55%	

Top 10% CE, 15% BW and 20% MILK and DOC EPD breed ranking! This purebred is from one of the very oldest cows in the operation, evidenced by her fertility and longevity genetics. Another example of the outstanding King of the Road breeding consistency. A valuable calving ease prospect that has wealth of quality and genetic value.

LOT 30 APEX KINGS ROAD SC236K

BULL • ASA 4074790 • DOB 3/29/22 • TATTOO SC236K

KBHR HIGH ROAD E283
Sire **JC KING OF THE ROAD 468H**
 JC MS TOP GRADE 468B
 CONNEALY CAPITALIST 028
Dam **APEX MS CAPITALIST NS236C**
 GOA ND5050 SHOSHONE T309

CE	BW	WW	YW	ADG	MCE	MILK	MWW	STAY
15	-2.9	68.7	107.6	0.24	6	32.3	66.6	14.9
25%	10%	75%	70%	65%	65%	4%	30%	45%
DOC	CW	YG	MARB	BF	REA	\$API	\$TI	
8.7	30.3	-0.18	0.58	-0.006	0.79	152	86.6	
90%	65%	65%	20%	90%	35%	20%	30%	

Two-Year-Old Bull Ranking: #1 MILK and #11 BW EPDs and #1 TI! **All Bull Ranking:** #2 MILK EPD! This is a big-time herd bull for the best of programs that was well deserving of a photo, but timing did not work out, so be sure to preview his video before sale day. Dam is sensational Connealy Capitalist daughter with tremendous mass, volume, easy fleshing ability and udder!

LOT 32 APEX KINGS ROAD CE155K

BULL • ASA 4074762 • DOB 4/3/22 • TATTOO CE155K

KBHR HIGH ROAD E283
Sire **JC KING OF THE ROAD 468H**
 JC MS TOP GRADE 468B
 THR TESTAMENT 5451C
Dam **APEX DORA NC155E**
 APEX DORA N155C

CE	BW	WW	YW	ADG	MCE	MILK	MWW	STAY
13.9	-1.1	77.8	122.1	0.28	7.4	22.4	60.9	12.3
35%	30%	40%	40%	40%	40%	65%	55%	75%
DOC	CW	YG	MARB	BF	REA	\$API	\$TI	
10.9	34.1	-0.24	0.53	-0.025	0.89	143.5	87.8	
70%	55%	45%	25%	70%	20%	35%	25%	

Top 20% REA, 25% MARB and 30% BW EPDs with Top 25% TI breed ranking! Stemming from a truly great cow family descending to a prepotent Vermillion Dateline Angus cow that was featured in the historic Assman dispersion. The importance of knowing the maternal background behind the bulls bought cannot be over emphasized, and his dam is a good one!

LOT 33 APEX KINGS ROAD TD921K

BULL • ASA 4074970 • DOB 3/24/22 • TATTOO TD921K

KBHR HIGH ROAD E283
Sire **JC KING OF THE ROAD 468H**
 JC MS TOP GRADE 468B
 W/C LOADED UP 1119Y
Dam **APEX BRANDY T921D**
 GOA RANCHHAND LASS T126

CE	BW	WW	YW	ADG	MCE	MILK	MWW	STAY
14.3	0.3	71.2	107.5	0.23	7.8	20.6	56	16
30%	50%	70%	70%	70%	35%	80%	80%	35%
DOC	CW	YG	MARB	BF	REA	\$API	\$TI	
16.4	28.8	-0.29	0.38	-0.035	0.89	137.7	78.4	
10%	70%	30%	45%	60%	20%	40%	60%	

Two-Year-Old Bull Ranking: #9 DOC EPD! Beyond his valuable docility data, he is from one of the better Loaded Up daughters in our program. Lots of quality, balance and genetics represented in the individual. Improve dispositions and quality with this bull's ownership! **Top 10% DOC EPD breed ranking!**

LOT 31 APEX KINGS ROAD DH375K

BULL • ASA 4074805 • DOB 2/17/22 • TATTOO DH375K

KBHR HIGH ROAD E283
Sire **JC KING OF THE ROAD 468H**
 JC MS TOP GRADE 468B
 LCRR THR MTN PASS 6219D
Dam **APEX STACY XD375H**
 APEX STACY LX375D

CE	BW	WW	YW	ADG	MCE	MILK	MWW	STAY
13.8	-0.8	80.8	128.8	0.3	8.2	26.4	66.5	18.2
35%	30%	30%	25%	30%	30%	30%	30%	15%
DOC	CW	YG	MARB	BF	REA	\$API	\$TI	
13.9	34.8	-0.3	0.47	-0.047	0.9	153	88.5	
30%	50%	30%	35%	45%	20%	20%	25%	

13 EPDs in top 15-35% of breed database, that's extraordinary predictability at its best! He represents balanced trait genetics at its finest. In an era when commodity cattle have less profitability as compared to value-based genetics that feeder buyers and feedlots are paying extra premiums to own, this bull will sire that kind.



Our Bulls are Developed Right, So the Stay Sound! Whether in the Florida, New Mexico, North Dakota, Texas, or West Virginia...or most anywhere in between, our bull customers like the way our bulls hold up!

George and Kelly Seward, Seward Cattle, CO

Dan, we buy Simmental cross feeder cattle, last year Seward Cattle bought about 23,000 head from 400 # to 750#. We prefer to buy whole herds because it is the only way we can help cow calf producers with their program, to get better. Might note, we have been buying your bulls over the past ten or more-years, last year I know we got two good yearlings. Your cattle work, and so does the SimAngus cattle in our feedlot. Send your bulls buyers our way as we want their calves.



LOT 34

**APEX PROFIT DRIVER CF17K**

BULL • ASA 4074670 • DOB 3/22/22 • TATTOO CF17K

LEACHMAN DEVOUT X799D

Sire LEACHMAN PROFIT DRIVER U623H

MSF2 SONYA FS685

CLRS DIVIDEND 405D

Dam APEX BAILEY TC17F

APEX COWBOY CUT ET17C

P/H	ADJ BW
PP	81
COLOR	
BB	



5/8 SM 5/16 AN 1/16 AR

CE	BW	WW	YW	ADG	MCE	MILK	MWW	STAY
15.4	-3.1	67.8	111.6	0.27	8.6	17.2	50.9	18
20%	10%	80%	60%	45%	25%	95%	95%	15%
DOC	CW	YG	MARB	BF	REA	\$API	\$TI	
16.9	20.1	-0.17	0.47	-0.036	0.38	153.4	82.2	
10%	90%	65%	35%	60%	95%	20%	45%	

Two-Year-Old Bull Ranking: #10 BW and #8 DOC EPDs! 'Gentlemen Plus' and he has been that way since he was born. As a calf he would always come up for a scratch, and it has not changed as he matured. For a host of reasons, we highly recommend this bull, he is not only extra gentle, he is a truck phenotypically. **Top 10% DOC and BW, 15% STAY, 20% CE and 25% MCE EPD breed rankings.**

**APEX PROFIT DRIVER UD804K**

BULL • ASA 4074914 • DOB 3/23/22 • TATTOO UD804K

LEACHMAN DEVOUT X799D

Sire LEACHMAN PROFIT DRIVER U623H

MSF2 SONYA FS685

W/C LOADED UP 1119Y

Dam APEX MARQUEE U804D

MISS 801U

P/H	ADJ BW
PP	78
COLOR	
Bb	



1/2 SM 7/16 AN 1/16 AR

CE	BW	WW	YW	ADG	MCE	MILK	MWW	STAY
16.5	-2.3	66.6	101.6	0.22	9.4	20.7	53.8	13.8
15%	15%	85%	80%	80%	15%	80%	85%	60%
DOC	CW	YG	MARB	BF	REA	\$API	\$TI	
13.5	40.4	-0.24	0.27	-0.064	0.67	132.7	76	
35%	35%	45%	65%	20%	55%	50%	65%	

Top 15% CE, BW and MCE EPD breed ranking yields valuable predictability towards his calving ease future. Following the steps of his prepotent sire (deceased), calving ease was most consistent in his only calf crop. Furthermore, much appreciation comes from all his progeny's extra body, fleshing ability and easy handling dispositions. Calving ease deluxe!



GOOD TEMPERAMENT IS IMPORTANT TO OUR PROGRAM

Natalie Hazen, Jody and Roberta's daughter
with her 'true' friend!

**APEX PROFIT DRIVER BE154K**

BULL • ASA 4074758 • DOB 3/23/22 • TATTOO BE154K

LEACHMAN DEVOUT X799D

Sire LEACHMAN PROFIT DRIVER U623H

MSF2 SONYA FS685

TJ HIGH CALIBRE 556B

Dam APEX TESS XB154E

APEX TESS RX154B

P/H	ADJ BW
PP	83
COLOR	
BB	



5/8 SM 1/4 AN 1/16 AR 1/16 CS

CE	BW	WW	YW	ADG	MCE	MILK	MWW	STAY
16.9	-0.7	88.2	145	0.35	10	22.9	66.9	21.2
10%	35%	15%	10%	10%	10%	60%	25%	2%
DOC	CW	YG	MARB	BF	REA	\$API	\$TI	
16.4	38	-0.25	0.46	-0.054	0.72	166.4	93	
10%	40%	45%	35%	30%	45%	10%	15%	

Two-Year-Old Bull Ranking: #8 CE, #3 STAY, #5 YW, #6 MCE, #10 WW and DOC EPDs plus #8 API! **All Bull Ranking:** #10 CE, #7 MCE and #5 STAY EPDs! We highly endorse his deep, nice uddered dam. **Top 2% STAY, 10% CE, YW, ADG, MCE & DOC, 15% BW, WW & 25% MWW & MARB EPD plus top 10% API and 15% TI!** Calving ease, growth, and better females will result from his ownership.



LOT 37

LOT 37
APEX PROFIT DRIVER F777K
 BULL • ASA 4074912 • DOB 4/1/22 • TATTOO F777K

Sire LEACHMAN DEVOUT X799D
 MSF2 SONYA FS685
 CCR MASTERLINK 9053C

Dam APEX COMMEMORATE 777F
 JRA COMMEMORATE 512C

P/H **ADJ BW**
PP **81**
COLOR
Bb

3/4 SM 3/16 AN 1/16 AR

CE	BW	WW	YW	ADG	MCE	MILK	MWW	STAY
16.8	-4	60	98.3	0.24	9	26.9	56.7	16.1
10%	5%	95%	85%	65%	20%	30%	75%	35%
DOC	CW	YG	MARB	BF	REA	\$API	\$TI	
16.6	26.4	-0.3	0.54	-0.083	0.52	154.7	82.3	
10%	75%	30%	25%	5%	80%	20%	45%	

Two-Year-Old Bull Ranking: #4 BW, #9 CE and #10 DOC EPDs! **All Bull Ranking:** #5 BW and #10 CE EPDs! Pages could be written on him, and the future predictability he offers. Maternally, dam is ribbed with extra volume and a great udder would be in the front pasture, anywhere. **Top 5% BW, 10% CE & DOC, 20% MCE, 25% MARB & 30% MILK EPDs plus top 20% API breed ranking.**

LEACHMAN

Profit Driver

U623H



ASA 3899087
 REFERENCE SIRE

Profit Driver was searched out of nearly 500 bulls, and undeniably he turned out to be a top breeding bull, but unfortunately was permanently injured midway through his first breeding season, and no semen could be collected. He was a deep made, wide based bull that came with strong calving ease credentials. Selling sons that are outstanding in their kind and genomics. Had he not been injured; he would have been used heavily judging from what he know at this juncture.

CE	BW	WW	YW	ADG	MCE	MILK	MWW	STAY
20.3	-5.5	72.2	118.4	0.29	11.4	19.8	55.7	16.8
2%	2%	65%	45%	35%	3%	85%	80%	25%
DOC	CW	YG	MARB	BF	REA	\$API	\$TI	
17.6	31.6	-0.2	0.57	-0.042	0.57	164.2	89.6	
5%	60%	60%	20%	45%	75%	10%	20%	



LEACHMAN

Good News

M044F



ASA 3450780 REFERENCE SIRE

Good News has worked very well in our program, and his sons have sold in very well to our goal oriented commercial bull buyers. Is arithmetic reads great, and our customers like his progeny. The influence of the popular GAR Sure Fire, his sire, to increase marbling while maintaining good calving ease was a good fit for our operation. As time went on, we came to really appreciate the excellent phenotype, structure, and disposition plus the good performance of his progeny. Daughters have made splendid brood cows that stay in condition, breed back good and milk with the best.

CE	BW	WW	YW	ADG	MCE	MILK	MWW	STAY
13.2	-0.1	87.8	138.4	0.32	5.1	29.3	72.3	13.6
45%	45%	15%	15%	20%	80%	15%	10%	60%
DOC	CW	YG	MARB	BF	REA	SAPI	STI	
9.4	43.5	-0.2	0.9	-0.016	0.94	162.8	100.8	
85%	25%	60%	3%	85%	15%	10%	2%	



LOT 38		APEX GOOD NEWS CH416K						
BULL • ASA 4075035 • DOB 2/11/22 • TATTOO CH416K								
G A R SURE FIRE								
Sire LEACHMAN GOOD NEWS M044F								
REMPE DISTANCE 6114								
ROUSEY GOLD STRIKE 512C								
Dam APEX CONSTANCE UC416H								
APEX CONSTANCE RU416C								
		1/2 SM 1/2 AN						
CE	BW	WW	YW	ADG	MCE	MILK	MWW	STAY
12	-0.6	89.7	132	0.26	5.9	24.7	69.1	14.7
60%	35%	10%	25%	50%	70%	45%	20%	50%
DOC	CW	YG	MARB	BF	REA	SAPI	STI	
13.9	28.4	-0.13	0.77	-0.009	0.57	160.3	99.2	
30%	70%	80%	10%	90%	75%	15%	3%	

Two-Year-Old Bull Ranking: #10 WW, #6 MARB EPDs plus #8 TI! His thickness, fleshing ability, structure and genetic power with impressive eye appeal are substantial. He's a genetic source for extra value-added progeny with more payweight and improved marbling. Dam is moderate framed, big ribbed and nice uddered matron. **Top 3% TI with top 10% WW and MARB EPDs!**

Stan Copple, NE

The bull I purchased last year is outstanding and held up well out breeding 2nd and 3rd calf cows, especially considering how dry we were during the summer. He is great dispositioned. I must say, your bulls were the best set I have ever walked through." The picture included with this text was taken in July, he sure has turned out good! Make sure to send me a catalog.



LEACHMAN

Approval

K140F



ASA 3457958
REFERENCE SIRE

Approval has proven to be an exceptional breeding bull enhancing calving ease and marbling tremendously, a strong credit to the genetics of his sire, GAR Sure Fire. Top 4% CE and 1% MARB EPDs with a top 2% API and TI numbers valuable. Both sons and daughters have been in high demand by those committed to raising more live calves, easier and the premiums that come from the packer with quality-based premiums. As expected, his daughters have made excellent cows. Leachman Cattle purchased him back couple years ago to use in their program and to lead their beef on dairy semen sales with thousands of units of his semen being sold!

CE	BW	WW	YW	ADG	MCE	MILK	MWW	STAY
18.9	-2.9	75.5	124.6	0.31	10.3	25.7	62.7	15.2
4%	10%	50%	35%	25%	10%	35%	45%	45%
DOC	CW	YG	MARB	BF	REA	SAPI	STI	
12.9	47.8	-0.05	1.06	0.00	0.67	182.7	100.8	
45%	15%	95%	1%	95%	55%	2%	2%	



LOT 43



APEX APPROVAL DG625K

BULL • ASA 4074874 • DOB 4/8/22 • TATTOO DG625K

G A R SURE FIRE
Sire LEACHMAN APPROVAL K140F
HOOKS SONYA 20S
ROUSEY GOLD STRIKE 512C
Dam APEX EMERY D625G
W/C MISS WERNING 625D

P/H	ADJ BW
PP	81
COLOR	
BB	
	1/2 SM 1/2 AN

CE	BW	WW	YW	ADG	MCE	MILK	MWW	STAY
12.1	-3.9	74	115.5	0.26	5.8	21.4	57.7	18
60%	5%	55%	55%	50%	70%	75%	70%	15%
DOC	CW	YG	MARB	BF	REA	SAPI	STI	
11.2	39.2	-0.04	0.71	0.022	0.68	164.4	91.9	
70%	35%	95%	10%	99%	55%	10%	15%	

Two-Year-Old Bull Ranking: #5 BW and #9 MARB EPDs plus #10 API! All Bull Ranking: #7 BW EPD! This bull represents tremendous earning power with his strong calving ease and carcass genetics...more live calves and higher valued feeder cattle with premium carcasses at the end point. **Top 5% BW, 10% MARB and 15% STAY EPDs ranking pictures him perfectly.**



WE BREED CATTLE WITH A PURPOSE!

- ✓ Calving Ease Necessity
- ✓ Performance Profitable
- ✓ Maternally Enhanced
- ✓ Carcass Rewarded
- ✓ Proven Genetics
- ✓ Hybrid Vigor
- ✓ Disposition
- ✓ Low Labor



LOT 44

LOT 44 APEX APPROVAL ZF928K

BULL • ASA 4074988 • DOB 4/7/22 • TATTOO ZF928K

G A R SURE FIRE

Sire LEACHMAN APPROVAL K140F

HOOKS SONYA 20S

CCR COWBOY CUT 5048Z

Dam APEX QUEEN T928F

APEX QUEEN T928Z

CE	BW	WW	YW	ADG	MCE	MILK	MWW	STAY
14.1	3	87.6	146	0.37	8	24.6	67.8	15.9
35%	90%	15%	10%	4%	35%	45%	25%	35%
DOC	CW	YG	MARB	BF	REA	\$API	\$TI	
12.5	51	-0.04	1	-0.039	0.34	173.7	100.4	
50%	10%	95%	2%	60%	95%	4%	2%	

Two-Year-Old Bull Ranking: #4 YW, #2 MARB EPDs with #4 API and #3 TI! **All Bull Ranking:** #2 MARB and #4 API plus #8 TI! His data ranking is most impressive, but no more than the bull himself. Excellent structured, powerfully made and long sided. **Top 2% MARB, 4% ADG, 10% YW and CW, 15% WW and 30% MCE with top 4% API and 2% TI breed ranking!** Outstanding bull and data!

LOT 46 APEX APPROVAL UC416K

BULL • ASA 4074817 • DOB 4/21/22 • TATTOO UC416K

G A R SURE FIRE

Sire LEACHMAN APPROVAL K140F

HOOKS SONYA 20S

CCR COWBOY CUT 5048Z

Dam APEX CONSTANCE RU416C

R416U

CE	BW	WW	YW	ADG	MCE	MILK	MWW	STAY
15.4	-0.7	74	119.7	0.29	9.8	22.5	58.8	18.3
20%	35%	55%	45%	35%	15%	65%	65%	15%
DOC	CW	YG	MARB	BF	REA	\$API	\$TI	
12.5	44	-0.03	1	-0.007	0.48	180.2	96.1	
50%	25%	95%	2%	90%	85%	2%	10%	

Two-Year-Old Bull Ranking: #1 MARB EPD plus #2 API and #7 TI! **All Bull Ranking:** #1 MARB API plus #2 API! That is data you can take to the bank in every calf crop he sires. Collect semen, synchronize your cows, and raise a set of calves in volume in which premiums earned will pay for him over, and over! Approval x Cowboy Cut mating strikes again!

LOT 45 APEX APPROVAL ZD157K

BULL • ASA 4074764 • DOB 3/14/22 • TATTOO ZD157K

G A R SURE FIRE

Sire LEACHMAN APPROVAL K140F

HOOKS SONYA 20S

CCR COWBOY CUT 5048Z

Dam APEX STELLA LZ157D

CL157Z

CE	BW	WW	YW	ADG	MCE	MILK	MWW	STAY
18.2	-1.9	70.2	106.3	0.23	10.1	22.8	57.2	13.1
5%	20%	70%	70%	70%	10%	65%	75%	65%
DOC	CW	YG	MARB	BF	REA	\$API	\$TI	
14	25.1	-0.06	0.56	0.003	0.4	149	84.4	
30%	80%	90%	25%	95%	95%	25%	35%	

Two-Year-Old Bull Ranking: #2 CE and #5 MCE EPDs! **All Bull Ranking:** #4 (tie) CE and #6 MCE EPDs! The Approval x Cowboy Cut mating never misses when it comes to calving ease, carcass traits and good females. **Top 5% CE, 10% MCE, 25% MARB and 30% DOC with top 25% API and 35% TI breed ranking.**

LOT 47 APEX APPROVAL TD938K

BULL • ASA 4075003 • DOB 4/20/22 • TATTOO TD938K

G A R SURE FIRE

Sire LEACHMAN APPROVAL K140F

HOOKS SONYA 20S

CCR COWBOY CUT 5048Z

Dam APEX CHARMAYNE T938D

GOA 616 OF DOMINO T311

CE	BW	WW	YW	ADG	MCE	MILK	MWW	STAY
15.8	-0.6	72	119.2	0.29	8	24.5	60.3	16.8
20%	35%	65%	45%	35%	35%	45%	60%	25%
DOC	CW	YG	MARB	BF	REA	\$API	\$TI	
17.4	47.5	0.01	0.75	0.015	0.57	163.2	88.8	
10%	15%	99%	10%	99%	75%	10%	20%	

Two-Year-Old Bull Ranking: #6 DOC and MARB EPDs and #13 API! **All Bull Ranking:** #9 DOC and #7 (tie) MARB EPDs. Another of the top Approval x Cowboy Cut matings with exceptional data and quality. Make sure to preview his video, add him to the short list. **9 EPDs rank in the top 5-35% of the breed combined with a top 10% API and 20% TI.**





LOT 48

LOT 48
APEX APPROVAL DG155K
 BULL • ASA 4074763 • DOB 3/3/22 • TATTOO DG155K

Sire G A R SURE FIRE
 LEACHMAN APPROVAL K140F
 HOOKS SONYA 20S
 WS PROCLAMATION E202

Dam APEX DORA ND155G
 APEX DORA N155D

P/H	ADJ BW
PP	77
COLOR	ASA DNA
BB	

1/2 SM 1/2 AN

CE	BW	WW	YW	ADG	MCE	MILK	MWW	STAY
14	1	92.5	144.2	0.32	7.6	26.8	72.3	14.9
35%	65%	10%	10%	20%	40%	30%	10%	45%
DOC	CW	YG	MARB	BF	REA	\$API	\$TI	
16.8	53.6	-0.21	0.81	-0.037	0.92	165.9	101.4	
10%	10%	55%	5%	60%	20%	10%	2%	

Two-Year-Old Bull Ranking: #6 WW and YW (tie), #9 DOC, #4 MARB EPDs and #9 API! **All Bull Ranking:** #4 MARB EPD and #4 TI. Approval x Proclamation (2-year-old dam) mating result could not be better. Smooth made, great footed, eye appealing and he will add performance and carcass value to any program. **10 EPDs in the top 5-30% of the breed with top 10% API and 2% TI!**

**Bulls for Every Budget,
and Every Location!**

*Annually our sale offering
sells into 15-20 states.*

**YOUR SOURCE FOR 'PROFIT GENERATING' HETEROSIS
THAT CUSTOMERS ACROSS THE UNITED STATES TRUST!**

Multiple Bull Discounts & Large Sire Groups

Individual repeat customers in the recent years have bought 23 bulls, 19 bulls, 14 bulls and so on!

THE BEST BULL YOU OWN, COULD BE THE NEXT BULL YOU BUY
...If You Do It Right!



LOT 49

LOT 49 APEX APPROVAL WD256K

BULL • ASA 4074792 • DOB 5/5/22 • TATTOO WD256K

G A R SURE FIRE

Sire LEACHMAN APPROVAL K140F
HOOKS SONYA 20S
CCR COWBOY CUT 5048Z

Dam APEX ROBIN W256D
256W

CE	BW	WW	YW	ADG	MCE	MILK	MWW	STAY
20.4	-1.2	75.7	115	0.25	11.6	25.5	62.7	18.1
2%	25%	50%	55%	60%	3%	40%	45%	15%
DOC	CW	YG	MARB	BF	REA	\$API	\$TI	
8.7	29	-0.23	0.91	-0.022	0.81	183.1	97	
90%	70%	50%	3%	70%	30%	2%	5%	

Two-Year-Old Bull Ranking: #1 CE, #2 (tie) MCE and #3 MARB EPDs plus #1 API and #5 TI! **All Bull Ranking:** #1 CE, #3 MCE and #3 MARB EPDs plus #1 API and #6 TI! Maternal brother to lot 1 sale feature in last year's sale, and his baldie dam donor candidate sells as lot 282 with fancy heifer calf at side. **Top 2% CE, 3% MCE and MARB, 15% STAY and 30% REA plus a 2% API and 5% TI.**

LOT 51 APEX APPROVAL XG236K

BULL • ASA 4074789 • DOB 4/5/22 • TATTOO XG236K

G A R SURE FIRE

Sire LEACHMAN APPROVAL K140F
HOOKS SONYA 20S
W/C BANKROLL 811D

Dam APEX SUNSET LX236G
APEX SUNSET T915W

CE	BW	WW	YW	ADG	MCE	MILK	MWW	STAY
16.3	-0.9	72.4	112.6	0.25	8.4	25.4	61	12.1
15%	30%	65%	60%	60%	25%	40%	55%	75%
DOC	CW	YG	MARB	BF	REA	\$API	\$TI	
11.1	41	-0.01	0.72	0.008	0.52	152.2	88.4	
70%	30%	95%	10%	95%	80%	20%	25%	

Two-Year-Old Bull Ranking: #7 MARB EPD bull! He is the last but not the least of the great Approval sons to sell, from a beautiful two-year-old dam. Important to note, his broody mother is perfect uddered, easy fleshing and stems to a strong maternal cow family tracing to the Angus sire, OCC Emblazon 854E. **Top 10% MARB and 15% CE with a top 20% API breed ranking.**

LOT 50 APEX APPROVAL DG921K

BULL • ASA 4074971 • DOB 4/4/22 • TATTOO DG921K

G A R SURE FIRE

Sire LEACHMAN APPROVAL K140F
HOOKS SONYA 20S
WS PROCLAMATION E202

Dam APEX BRANDY TD921G
APEX BRANDY T921D

CE	BW	WW	YW	ADG	MCE	MILK	MWW	STAY
17.8	-1.2	82.2	134	0.32	9.5	23.6	64	14.7
10%	25%	25%	20%	20%	15%	55%	40%	50%
DOC	CW	YG	MARB	BF	REA	\$API	\$TI	
15.5	47.2	-0.09	0.93	-0.023	0.58	177	100.7	
15%	20%	85%	2%	70%	70%	3%	2%	

Two-Year-Old Bull Ranking: #4 CE and #2 MARB EPDs plus #3 API and #2 TI! **All Bulls Ranking:** #6 CE and #2 MARB EPDs plus #3 API and #6 TI! The combination of Approval x a superb baldie Proclamation first calf heifer doesn't come much better in kind or data! **10 EPDs in the top 2- 25% of the breed paced by a top 2% MARB value and his top 3% API and 2% TI database ranking.**



LOT 51

FOCR

Powderhorn

H02



ASA 3712458

REFERENCE SIRE

Powderhorn is amongst the very best Eagle sons, anywhere in the land. Individually he is nothing short of being described as awesome! Great feet, gentle dispositioned, super sound structured and massive in his body while maintaining good calving ease. He is a great breeding bull that is well represented with the strong assembly of both bulls and bred heifers selling in this sale, and there be more featured in the following years. We particularly appreciate the softness and extra volume he adds, which is just how he is made!

CE	BW	WW	YW	ADG	MCE	MILK	MWW	STAY
15.5	-1.9	74.2	123.2	0.31	6.5	15.2	52.2	15.1
20%	20%	55%	35%	25%	55%	99%	90%	45%
DOC	CW	YG	MARB	BF	REA	\$API	\$TI	
14.7	28.5	-0.16	0.47	-0.027	0.53	148.5	84.7	
25%	70%	70%	35%	70%	80%	25%	35%	

LOT 52 APEX POWDERHORN TB949K

BULL • ASA 4075011 • DOB 5/7/22 • TATTOO TB949K

Sire HOOK'S EAGLE 6E
FOCR POWDERHORN H02
BRIDLE BIT MISS E730
CCR COWBOY CUT 5048Z

P/H	ADJ BW
PP	78
COLOR	
BB	



Dam APEX ZELLA T944B

BEAR MTN KAY 7101

5/8 SM 3/8 AN

CE	BW	WW	YW	ADG	MCE	MILK	MWW	STAY
13.6	-1.6	76.3	118	0.26	7.8	24.4	63.3	16.9
40%	20%	45%	50%	50%	35%	50%	45%	25%
DOC	CW	YG	MARB	BF	REA	\$API	\$TI	
15	18.2	-0.13	0.6	-0.018	0.39	155.2	88.8	
20%	95%	80%	20%	85%	95%	15%	20%	

Top 20% BW, DOC and MARB EPDs and top 15% API and 20% TI breed ranking. His dam is a stellar Cowboy Cut daughter that excels in milking ability. He will sire easily born offspring, calves that will top the market and daughters you will be hard to part with. We really like what Powderhorn is doing in terms of calving ease, total body mass and fleshing ability.

LOT 54 APEX POWDERHORN D625K

BULL • ASA 4074875 • DOB 2/2/22 • TATTOO D625K

Sire HOOK'S EAGLE 6E
FOCR POWDERHORN H02
BRIDLE BIT MISS E730
W/C EXECUTIVE ORDER 8543B

P/H	ADJ BW
PP	81
COLOR	
B	



Dam W/C MISS WERNING 625D

W/C MISS WERNING 425B

5/8 SM 3/8 AN

CE	BW	WW	YW	ADG	MCE	MILK	MWW	STAY
14	-1.7	59.1	94.2	0.22	6.5	16.5	45.9	14.7
35%	20%	95%	90%	80%	55%	99%	99%	50%
DOC	CW	YG	MARB	BF	REA	\$API	\$TI	
13.4	21	-0.17	0.38	-0.014	0.58	133.3	72.6	
40%	90%	65%	45%	85%	70%	50%	80%	

Those searching out a real beef bull will not overlook this individual as he is packed with power from end to end, big topped, thick quartered and wide based. Granted he does not offer the best in EPDs, but an opportunity to purchase a very good bull at a reasonable price. Dam is moderate framed female acquired from Werning's in SD, that is not typical of our higher producing APEX females.

LOT 53 APEX POWDERHORN WD448K

BULL • ASA 4074829 • DOB 3/18/22 • TATTOO WD448K

Sire HOOK'S EAGLE 6E
FOCR POWDERHORN H02
BRIDLE BIT MISS E730
CCR COWBOY CUT 5048Z

P/H	ADJ BW
PP	83
COLOR	
BB	



Dam APEX SAVANNAH W448D

LCOC CONVEYOR WG375

5/8 SM 3/8 AN

CE	BW	WW	YW	ADG	MCE	MILK	MWW	STAY
11.7	0.1	85.2	138.9	0.34	5.3	25.2	67.5	13.4
65%	45%	20%	15%	10%	75%	40%	25%	65%
DOC	CW	YG	MARB	BF	REA	\$API	\$TI	
14.2	43.6	-0.13	0.47	-0.041	0.54	140.9	89.3	
30%	25%	80%	35%	45%	80%	35%	20%	

7 EPDs in the top 10-35% sets the stage for his herd bull future. Expect added performance from this mating, and good pay weights at sale time. His dam is one of our best Cowboy Cut daughters possessing an abundance of volume, fleshing ability and a splendid udder. Daughters from this bull should be exceptional!

SimAngus Feeder Demand!

Buyer demand is great with over 35,000 lots of SimAngus feeder cattle marketed through Superior Livestock in the last eight years as noted in recent KSU research project. SimAngus genetics are making cowherds across America more productive and profitable.





LOT 55

**APEX POWDERHORN TD910K**

BULL • ASA 4074946 • DOB 3/23/22 • TATTOO TD910K

HOOK'S EAGLE 6E

Sire **FOCR POWDERHORN H02**
BRIDLE BIT MISS E730

W/C GRANDSTAND 6B

Dam **APEX NATASHIA T910D**

GOA LEGEND OF FRAWLEY T161

P/H	ADJ BW
PP	79
COLOR	
BB	

5/8 SM 3/8 AN

CE	BW	WW	YW	ADG	MCE	MILK	MWW	STAY
15.3	-1.1	71.3	112.1	0.26	6.1	22.3	57.8	17.3
20%	30%	65%	60%	50%	65%	65%	70%	20%
DOC	CW	YG	MARB	BF	REA	SAPI	STI	
11.8	18.8	-0.06	0.5	-0.006	0.27	149.8	82.4	
60%	95%	90%	30%	90%	99%	25%	45%	

Top 20% CE and 30% MARB EPDs and top 25% API highlights his breed ranking data. As his picture shows, he is very impressive in his total mass, thickness, and overall quality. Feeder calves sired by a bull of this magnitude will be in high demand as they are sure to be soggy made, easy fleshing and they will weigh like lead! Powderhorn, a top calving ease Eagle son, adds extra body to his progeny.

**APEX POWDERHORN XD809K**

BULL • ASA 4074925 • DOB 3/24/22 • TATTOO XD809K

HOOK'S EAGLE 6E

Sire **FOCR POWDERHORN H02**
BRIDLE BIT MISS E730

UC PASQUE X140 BLK

Dam **APEX SASSEE UX809D**

APEX SASSEE U809X

P/H	ADJ BW
PP	83
COLOR	
BB	

1/2 SM 3/8 AN 1/8 MX

CE	BW	WW	YW	ADG	MCE	MILK	MWW	STAY
12.5	1.2	69.6	107.3	0.24	5.9	18.3	53	14.2
55%	70%	75%	70%	65%	70%	90%	90%	55%
DOC	CW	YG	MARB	BF	REA	SAPI	STI	
13.2	46.9	-0.15	0.42	-0.032	0.7	131.4	76.3	
40%	20%	75%	40%	60%	50%	55%	65%	

A beef bull that will have many friends come sale day as he is thick, wide based, has excellent structure and eye appeal, traits common to his sire. An opportunity to own a good bull at a good price, only because he does not have the numbers to match his impressive quality.



LOT 56

HOOK'S *Eagle* 6E



ASA 3253742

REFERENCE SIRE

Eagle is well proven and a go to sire to add more muscle and performance while maintaining valuable calving ease. Dispositions have been excellent as well good feet and legs. Sons are a favorite of many for their stoutness and good data. Daughters retained have made very good females, staying condition with good breed back rates. To add more power and boldness, he has been a easy choice when it comes time to make important breeding decisions.

CE	BW	WW	YW	ADG	MCE	MILK	MWW	STAY
14.4	-2.2	98.8	154.6	0.35	4.6	21.4	70.6	16.0
30%	15%	2%	3%	10%	85%	75%	20%	35%
DOC	CW	YG	MARB	BF	REA	\$API	\$TI	
19.6	44.3	-0.4	0.6	-0.042	1.36	166.7	104.4	
2%	25%	10%	20%	45%	1%	10%	1%	



APEX EAGLE ZC502K

BULL • ASA 4074866 • DOB 3/2/22 • TATTOO ZC502K

HOOK'S BLACK HAWK 50B

Sire HOOK'S EAGLE 6E

HOOK'S CRYSTAL 1C

CCR COWBOY CUT 5048Z

Dam APEX GINGER XZ500C

LAGRAND POLLY 2237

P/H	ADJ BW
PP	80
COLOR	
BB	



CE	BW	WW	YW	ADG	MCE	MILK	MWW	STAY
13.8	-1.4	77.3	115.2	0.24	7.6	21.8	60.4	18.3
35%	25%	45%	55%	65%	40%	70%	55%	15%
DOC	CW	YG	MARB	BF	REA	\$API	\$TI	
16.9	26.8	-0.28	0.51	-0.037	0.83	153.7	87.2	
10%	75%	35%	30%	60%	30%	20%	25%	

Two-Year-Old Bull Ranking: #8 DOC EPD! Common to a number of the good bulls in the sale is their dam being sired by Cowboy Cut, and this bull's mother ranks with the best of them. Intended to get photo but daylight got away from us. Preview his video prior to the sale. **7 EPDs in top 5-35% with a top 20% API and 25% TI breed ranking.**



APEX EAGLE 2ZBF400K

BULL • ASA 4074811 • DOB 3/20/22 • TATTOO 2ZBF400K

HOOK'S BLACK HAWK 50B

Sire HOOK'S EAGLE 6E

HOOK'S CRYSTAL 1C

CLRS DIVIDEND 405D

Dam APEX MARAGRETE 2ZB400F

APEX MARAGRETE R2Z400B

P/H	ADJ BW
PP	83
COLOR	
BB	



CE	BW	WW	YW	ADG	MCE	MILK	MWW	STAY
11.9	-4.3	73.1	113	0.25	4	17.6	53.8	17.5
60%	4%	60%	60%	60%	90%	95%	85%	20%
DOC	CW	YG	MARB	BF	REA	\$API	\$TI	
15.3	33.4	-0.29	0.68	-0.031	0.97	162.9	91.7	
20%	55%	30%	15%	60%	15%	10%	15%	

Two-Year-Old Bull Ranking: #3 BW and #9 REA EPDs and #12 API! **All Bull Ranking:** #4 BW EPD! Impressive combination of top calving ease, maternal and carcass genetics. His dam is a tremendous Dividend daughter that descends to a great producing Hoover Dam matron who has a son featured as lot 108. **7 EPDs rank in the breeds top 4- 20% with top 10% API and 15% TI.**

We take calves all the way to finish and raise our own replacements. It is not easy to find bulls to meet these needs, we need to buy genetics. We rely heavily on EPDs and deep, known pedigrees in our selection process. APEX Cattle offers consistent quality across several sire groups allowing us to find uniform bulls that will sire calves that are born easy, grow well, cut well, grade well, make outstanding replacements, and look good doing it. Dan is really good at turning generations so we can buy year after year and still avoid inbreeding.

-Allan Arndt

Arndt Farms Inc, Wisconsin





LOT 59

LOT 59
APEX EAGLE UC55K
 BULL • ASA 4074692 • DOB 1/28/22 • TATTOO UC55K

Sire HOOK'S EAGLE 6E
 HOOK'S CRYSTAL 1C
 LLSF PAYS TO BELIEVE ZU194

Dam APEX ERICA U55C
 SDCC ERICA 55U

CE	BW	WW	YW	ADG	MCE	MILK	MWW	STAY
13.5	-1.8	76.8	119.7	0.27	6	22.3	60.5	12.9
40%	20%	45%	45%	45%	65%	65%	55%	70%
DOC	CW	YG	MARB	BF	REA	\$API	\$TI	
17.6	32.1	-0.14	0.43	-0.023	0.57	138.9	85	
5%	60%	75%	40%	70%	75%	40%	35%	

Two-Year-Old Bull Ranking: #5 DOC EPD! **All Bull Ranking:** #8 DOC EPD! Stout made, high performing and the product of a consistently good producing dam descending to the immortal N Bar Emulation EXT Angus sire. Highly recommended to sire better quality calves that are worth more, and top daughters to retain. He will be on the short list of most every serious bull buyer!

LOT 60
APEX EAGLE YB55K
 BULL • ASA 4074703 • DOB 2/19/22 • TATTOO YB55K

Sire HOOK'S EAGLE 6E
 HOOK'S CRYSTAL 1C
 CCR COWBOY CUT 5048Z

Dam APEX ERICA UY55B
 APEX ERICA U55Y

CE	BW	WW	YW	ADG	MCE	MILK	MWW	STAY
9.7	-1.4	77.9	117.8	0.25	4.5	20	58.8	11.1
85%	25%	40%	50%	60%	85%	85%	65%	85%
DOC	CW	YG	MARB	BF	REA	\$API	\$TI	
17.6	32.5	-0.33	0.39	-0.045	0.98	127.9	84	
5%	60%	20%	45%	45%	15%	60%	40%	

Two-Year-Old Bull Ranking: #6 DOC and #9 REA EPDs! **All Bull Ranking:** #9 DOC EPD! Eagle sons have been popular with our commercial bull customers appreciating their extra natural thickness, power, and docility. Daughters from this mating should be excellent! **Top 5% DOC, 15% REA, 20% YG and 25% BW EPDs.** Excellent structured, good dispositioned and abundant quality!

*The Future is Brighter
 When You Breed with
 a Purpose!*



LOT 60



BRIDLE
BIT

Trait Master

H036



ASA 3724787

REFERENCE SIRE

Trait Master is a formidable calving ease sire that offers much more to our breeding program, and that of our customers. We admire how his calves develop from their easy birth growing into bulls as females that fit right in with our higher performance herd sire's progeny. High quality and flawless structure are consistent with his progeny. Daughters are attractive and are making top young herd matrons. His genetic combination of Final Answer and Beacon rings true in appreciation of his EPD tabulation.

CE	BW	WW	YW	ADG	MCE	MILK	MWW	STAY
16.9	-3.1	60.2	89.0	0.18	12.5	26.2	56.1	18.3
10%	10%	95%	95%	95%	2%	35%	75%	15%
DOC	CW	YG	MARB	BF	REA	\$API	\$TI	
11.9	30.9	-0.27	0.68	-0.039	0.81	163.1	83.8	
60%	65%	35%	15%	60%	30%	10%	40%	

LOT 61 APEX TRAIT MASTER BG208K

BULL • ASA 4074778 • DOB 3/22/22 • TATTOO BG208K

Sire KBHR CIMARRON F151
BRIDLE BIT TRAIT MASTER H036
BRIDLE BIT MISS B417
CLRS DIVIDEND 405D

Dam APEX MEGAN B208G

D 2353 MEGAN B4208

P/H	ADJ BW
PP	69
COLOR	
BB	



5/8 SM 3/8 AN

CE	BW	WW	YW	ADG	MCE	MILK	MWW	STAY
17.7	-3.2	57.4	86.7	0.18	12.1	24	51.4	20.3
10%	10%	99%	95%	95%	2%	50%	90%	4%
DOC	CW	YG	MARB	BF	REA	\$API	\$TI	
13.4	25.3	-0.06	0.71	0.008	0.46	167.9	81.9	
40%	80%	90%	10%	95%	90%	10%	45%	

Two-Year-Old Bull Ranking: #1 MCE, #5 CE, #6 (tie) STAY and #8 (tie) MARB EPDs plus #6 API! **All Bull Ranking:** #1 MCE, #7 CE, #11 BW and #9 STAY EPDs plus #12 API! Whether individually or by data, he is one the good stockman will all appreciate. Dam is outstanding first calf heifer! **Top 2% MCE, 4% STAY, 10% CE, BW and MARB EPDs with top 10% API breed ranking.**

LOT 63 APEX TRAIT MASTER BF949K

BULL • ASA 4075014 • DOB 4/9/22 • TATTOO BF949K

Sire KBHR CIMARRON F151
BRIDLE BIT TRAIT MASTER H036
BRIDLE BIT MISS B417
CCR FLINT HILLS 2092B

Dam APEX ZELLA TB949F

APEX ZELLA T944B

P/H	ADJ BW
PP	80
COLOR	
Bb	



5/8 SM 3/8 AN

CE	BW	WW	YW	ADG	MCE	MILK	MWW	STAY
14.1	-0.6	68.3	98.9	0.19	9.5	27.9	62.4	18.1
35%	35%	80%	85%	95%	15%	20%	45%	15%
DOC	CW	YG	MARB	BF	REA	\$API	\$TI	
13.3	36.1	-0.17	0.69	-0.032	0.62	157.2	85.1	
40%	45%	65%	10%	60%	65%	15%	35%	

6 EPDs ranking in breeds top 10-35% range combined with a top 15% API! A front-end bull with extra quality, total dimension, and good structure. Preview his video and make sure he is on the list of 'must buy' bulls. His dam is a model female, the right size, fertile and easy keeping with a nice udder. He and his brothers demonstrate the prepotency of Trait Master in good order!

LOT 62 APEX TRAIT MASTER WE761K

BULL • ASA 4074906 • DOB 3/11/22 • TATTOO WE761K

Sire KBHR CIMARRON F151
BRIDLE BIT TRAIT MASTER H036
BRIDLE BIT MISS B417
ROUSEY GOLD STRIKE 512C

Dam APEX PRINCESS W761E

SLL BS PRINCESS 9043

P/H	ADJ BW
PP	82
COLOR	
BB	



5/8 SM 3/8 AN

CE	BW	WW	YW	ADG	MCE	MILK	MWW	STAY
13	-0.8	63.8	95.9	0.2	8.8	20.9	52.9	15.3
45%	30%	90%	90%	90%	20%	80%	90%	45%
DOC	CW	YG	MARB	BF	REA	\$API	\$TI	
12.2	38.1	-0.08	0.65	-0.009	0.57	146.9	80.7	
55%	40%	90%	15%	90%	75%	30%	50%	

Two-Year-Old Bull Ranking: #10 MARB EPD! Very complete in his kind with good thickness, volume, and total mass. Would expect his calves to be loaded up on quality with exceptionally heavy weaning weights and top marbling carcasses when they are harvested. Premiums for choice and prime quality grades are significant and must be considered when selecting bulls.

LOT 64 APEX TRAIT MASTER WD761K

BULL • ASA 4074905 • DOB 3/24/22 • TATTOO WD761K

Sire KBHR CIMARRON F151
BRIDLE BIT TRAIT MASTER H036
BRIDLE BIT MISS B417
CCR VALEDICTORIAN 6025B

Dam APEX PRINCESS W761D

SLL BS PRINCESS 9043

P/H	ADJ BW
PP	70
COLOR	
BB	



5/8 SM 3/8 AN

CE	BW	WW	YW	ADG	MCE	MILK	MWW	STAY
15.9	-2.7	53.5	78.3	0.16	12.1	22.6	49.5	15.6
15%	10%	99%	99%	99%	2%	65%	95%	40%
DOC	CW	YG	MARB	BF	REA	\$API	\$TI	
12.4	18.7	-0.2	0.52	-0.013	0.67	143.2	74.3	
50%	95%	60%	25%	85%	55%	35%	75%	

Two-Year-Old Bull Ranking: #2 MCE EPD! **All Bull Ranking:** #2 MCE EPD! Excellent calving ease genetics, high quality, and good structure from the ground on up. Dam is top producer with strong milk, fertility, and a good-natured disposition. **Top 2% MCE, 10% BW, 15% CE and 25% MARB EPDs highlight his breed ranking attributes.**





LOT 65

LOT 65 APEX TRAIT MASTER ZE920K

BULL • ASA 4074966 • DOB 4/8/22 • TATTOO ZE920K

Sire KBHR CIMARRON F151
BRIDLE BIT TRAIT MASTER H036
BRIDLE BIT MISS B417
TJ HIGH CALIBRE 556B

Dam APEX BLYSS TZ920E
APEX BLYSS T920Z

P/H	ADJ BW
PP	81
COLOR	
BB	

5/8 SM 3/8 AN

CE	BW	WW	YW	ADG	MCE	MILK	MWW	STAY
14.2	-0.5	60.2	91	0.19	9.9	23.2	53.1	20.1
30%	35%	95%	95%	95%	10%	60%	90%	5%
DOC	CW	YG	MARB	BF	REA	\$API	\$TI	
11.9	35	-0.24	0.72	-0.038	0.78	161.1	81.1	
60%	50%	45%	10%	60%	35%	10%	50%	

Two-Year-Old Bull Ranking: #7 MCE, #7 STAY and #7 MARB EPDs! **All Bull Ranking:** #8 MCE EPD! Bull's dam is a great looking, attractive, and full uddered brood cow. Would bet his calves would be some of the best in his new owner's operation with the looks of this bull's sire and dam and his impressive data set. **6 EPDs in the top 5-35% of the breed with a top 10% API!**

LOT 66 APEX TRAIT MASTER RB47K

BULL • ASA 4074688 • DOB 3/9/22 • TATTOO RB47K

Sire KBHR CIMARRON F151
BRIDLE BIT TRAIT MASTER H036
BRIDLE BIT MISS B417
CCR COWBOY CUT 5048Z

Dam APEX DEMITRIE R47B
47R

P/H	ADJ BW
PP	78
COLOR	
BB	

5/8 SM 7/32 AN 5/32 CS

CE	BW	WW	YW	ADG	MCE	MILK	MWW	STAY
16.1	-0.7	61.6	91.9	0.19	11	16.9	47.5	13.8
15%	35%	95%	95%	95%	5%	95%	99%	60%
DOC	CW	YG	MARB	BF	REA	\$API	\$TI	
12.5	35.8	-0.32	0.5	-0.067	0.82	139.6	76.5	
50%	45%	25%	30%	20%	30%	40%	65%	

Two-Year-Old Bull Ranking: #4 MCE EPD! **All Bull Ranking:** #5 MCE EPD! This bull will have a host of friends as he is strong on quality, has valuable calving ease genetics and he is easy to look at. Would confidently project that his easily born calves end up being the market toppers with their added muscle expression. **7 EPDs rank in breeds top 5-30% range.**

Age Advantaged Bulls...
THEY COVER MORE COWS
IN LARGER PASTURES

LOT 67 APEX TRAIT MASTER EG154K

BULL • ASA 4074749 • DOB 3/13/22 • TATTOO EG154K

Sire KBHR CIMARRON F151
BRIDLE BIT TRAIT MASTER H036
BRIDLE BIT MISS B417
BRIDLE BIT MOZART D605

Dam APEX TESS BE154G
APEX TESS XB154E

P/H	ADJ BW
PP	80
COLOR	
BB	

5/8 SM 5/16 AN 1/16 CS

CE	BW	WW	YW	ADG	MCE	MILK	MWW	STAY
13.1	1.1	82.2	130.5	0.3	8.7	23.9	64.8	16.7
45%	65%	25%	25%	30%	25%	50%	35%	30%
DOC	CW	YG	MARB	BF	REA	\$API	\$TI	
13.1	66.9	-0.26	0.54	-0.049	1.18	150.2	88.5	
40%	2%	40%	25%	45%	3%	25%	25%	

Two-Year-Old Bull Ranking: #3 (tie) REA EPD! **All Bull Ranking:** #7 (tie) REA! A serious performance bull that combines good maternal and carcass trait predictability. Dam is top-notch two-year-old, destined to make a superb matron in the top one-third of our program. We like lots of things about this individual beyond his elite REA EPD rank! **9 EPDs rank in breeds top 2-35%!**



CLRS

Dividend

405D

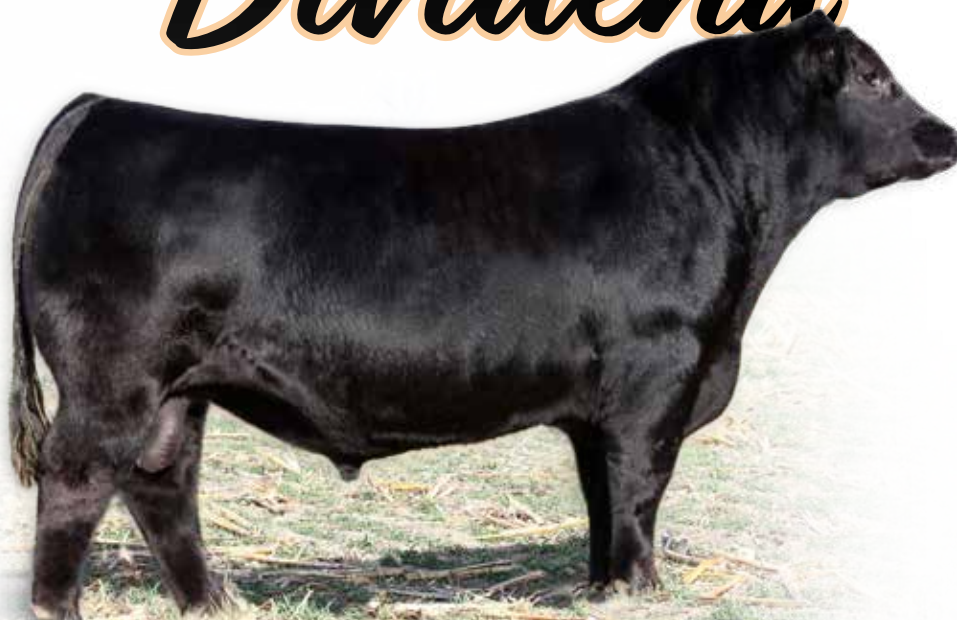

ASA 3097854

REFERENCE SIRE

Dividend, now deceased, has been a truly great breeding bull with extraordinary consistency. Phenotypically he is flawless in structure, has perfect feet, strong performance and his daughters make awesome cows. Throughout the sale catalog you will note the vast number of sale lots that are from his daughters, proof of his prepotency! For cattle that are good to look at and perform well, Dividend can sire them!

CE	BW	WW	YW	ADG	MCE	MILK	MWW	STAY
11.9	0.5	81.0	128.6	0.3	4.9	14.2	54.5	14.6
45%	35%	35%	25%	20%	70%	99%	50%	60%
DOC	CW	YG	MARB	BF	REA	\$API	\$TI	
12.8	26.9	-0.21	0.1	-0.051	0.48	131.4	80.2	
35%	60%	99%	65%	85%	99%	50%	50%	



APEX DIVIDEND CE78K

BULL • ASA 4074720 • DOB 4/3/22 • TATTOO CE78K

CLRS AFTER SHOCK 604 A

Sire CLRS DIVIDEND 405D

CLRS BONNIA 405 B

APEX HOOVER DAM WY448A

Dam APEX IRISH MAID UC78E

APEX IRISH MAID SU78C

P/H	ADJ BW
PP	78
COLOR	
BB	



5/8 SM 9/32 AN 3/32 MA

CE	BW	WW	YW	ADG	MCE	MILK	MWW	STAY
14.5	1	66.4	98.3	0.2	7.5	21.3	54.1	16.8
30%	65%	85%	85%	90%	40%	75%	85%	25%
DOC	CW	YG	MARB	BF	REA	\$API	\$TI	
7.3	9.5	-0.15	0.28	-0.019	0.34	129.1	71.2	
95%	99%	75%	65%	85%	95%	55%	85%	

A Dividend son that is packed with power, and great genetic attributes. He is a maternal sister to my granddaughter's top show heifer several years back. Their highly maternal dam descends to the renown Angus sire, Hoover Dam. His maternal brother sells as lot 126, buy the pair to keep her genetics working in top form.



APEX DIVIDEND ZF214K

BULL • ASA 4074782 • DOB 4/14/22 • TATTOO ZF214K

CLRS AFTER SHOCK 604 A

Sire CLRS DIVIDEND 405D

CLRS BONNIA 405 B

CDI EXECUTIVE POWER 280D

Dam APEX MISS WIX UZ214F

LAGRAND MISS WIX 2094

P/H	ADJ BW
PP	81
COLOR	
BB	



3/4 SM 1/4 AN

CE	BW	WW	YW	ADG	MCE	MILK	MWW	STAY
11.4	2.4	82.5	127.2	0.28	5.3	20	61.1	12.5
65%	85%	25%	30%	40%	75%	85%	55%	70%
DOC	CW	YG	MARB	BF	REA	\$API	\$TI	
12.9	36.7	-0.35	0.21	-0.067	0.91	118.9	78.4	
45%	45%	15%	80%	20%	20%	75%	60%	

Phenotypically he is a lot better bull than his EPDs would dictate. His broody dam descends to a highly productive Connealy Impression daughter that was selected from the very top of the LaGrand Angus dispersion sale. She is deep made, big in her rib, thick ended and very easy fleshing with the best of udders.

“ HETEROSIS...A 'GAME CHANGER' ADVANTAGE FOR MORE PROFIT! ”

APEX CATTLE...YOUR SOURCE FOR 'ADDED VALUE' CALVING EASE, PERFORMANCE, MATERNAL AND CARCASS GENETICS WITH IMPRESSIVE PHENOTYPE.

WITH 90% OF THE CATTLE TODAY BEING BOUGHT BASED ON THEIR VISUAL APPEARANCE, HAVING THE "RIGHT LOOK" WITH STRUCURAL CORRECTNESS AND EYE APPEAL IS VITAL.





LOT 70

APEX DIVIDEND AC758K

BULL • ASA 4074904 • DOB 3/20/22 • TATTOO AC758K

CLRS AFTER SHOCK 604 A

Sire **CLRS DIVIDEND 405D**

CLRS BONNIA 405 B

BARSTOW CASH

Dam **APEX MS CASH XA758C**

SLL KEYMURA KATY X758A

P/H	ADJ BW
PP	74
COLOR	ASA DNA
BB	

1/2 SM 1/2 AN

CE	BW	WW	YW	ADG	MCE	MILK	MWW	STAY
12.6	0.2	77.5	129.8	0.33	6.8	17.6	56.1	12.2
50%	50%	45%	25%	15%	50%	95%	75%	75%
DOC	CW	YG	MARB	BF	REA	\$API	\$TI	
17	31.7	-0.01	0.35	-0.007	0.29	124.6	78.8	
10%	60%	95%	50%	90%	99%	65%	55%	

Two-Year Old Bull Ranking: #7 DOC EPD! He's a true power bull in the offering displaying tremendous total mass, natural muscle, and overall structural correctness. His striking Barstow Cash sired dam has been a top producer and thus impacted our program greatly. Make sure to check out his video that will parallel the excellent quality exhibited in his photo!

We are sold on APEX genetics! Initially, we bought a nice group of bred heifers, then the next three years we bought several bulls. After fifty years in the business, the best cows we've ever owned are the females we selected and daughters of the bulls we've purchased!

-Don & Phyllis Dawes
Kansas



Pictured with KSU Head Basketball Coach, Jerome Tang

THR Testament 5451c



ASA 2967458

REFERENCE SIRE

Testament proves himself repeatedly as a go to sire for consistency and the high percentage of bulls that make the sale. His sons have shown excellent buyer demand on our operation as well as Leachman Cattle. Leachman has used several hundred units of his semen with a goal to improve marbling and maintain his many other good traits, and their customers have paid a premium to own his sons.

CE	BW	WW	YW	ADG	MCE	MILK	MWW	STAY
13.1	-0.4	80.8	124.0	0.27	6.0	18.1	59.0	14.5
45%	40%	30%	35%	45%	65%	90%	65%	50%
DOC	CW	YG	MARB	BF	REA	\$API	\$TI	
11.8	35.3	-0.33	0.69	-0.057	0.93	155.5	92.6	
60%	50%	20%	10%	30%	20%	15%	15%	



APEX TESTAMENT B763K

BULL • ASA 4074907 • DOB 3/21/22 • TATTOO B763K

HOOK'S XAVIER 14X

Sire THR TESTAMENT 5451C

OVAL F MS SINGLETARYZ237

K BAR D JOE CANADA 18Y

Dam K BAR D WENDY 16B

K BAR D WENDY 508

P/H	ADJ BW
PP	81
COLOR	
BB	



3/8 SM 5/8 AN

CE	BW	WW	YW	ADG	MCE	MILK	MWW	STAY
13.6	1.1	73	116	0.27	6.8	17.8	54.6	13.4
40%	65%	60%	50%	45%	50%	95%	85%	65%
DOC	CW	YG	MARB	BF	REA	\$API	\$TI	
13	36.3	-0.13	0.6	-0.026	0.54	138	81.5	
45%	45%	80%	20%	70%	80%	40%	45%	

This excellent son of Testament has one of the very top Angus cows in our operation as his mother. She is a beauty, perfect uddered and just the right size. Testament sons excel in marbling very consistently, which is the top ranked EPD trait in his profile. Another plus, this bull's daughters will make excellent females as top maternal ancestry is represented on both sides of his pedigree.



APEX TESTAMENT DF229K

BULL • ASA 4074785 • DOB 4/3/22 • TATTOO DF229K

HOOK'S XAVIER 14X

Sire THR TESTAMENT 5451C

OVAL F MS SINGLETARYZ237

BRIDLE BIT MOZART D605

Dam APEX MARTI MD229F

APEX MARTI KM229D

P/H	ADJ BW
PP	78
COLOR	
BB	



5/8 SM 3/8 AN

CE	BW	WW	YW	ADG	MCE	MILK	MWW	STAY
14.4	-3.4	62.4	94.1	0.2	7.6	19.1	50.1	16.3
30%	10%	90%	90%	90%	40%	90%	95%	30%
DOC	CW	YG	MARB	BF	REA	\$API	\$TI	
10.9	24.5	-0.26	0.64	-0.039	0.7	155.1	83.4	
70%	80%	40%	15%	60%	50%	20%	40%	

Two-Year-Old Bull Ranking: #8 BW EPD! **All Bull Ranking:** #10 (tie) BW EPD! With confidence, he can sire those more easily born calves that will have excellent performance as they develop, and top feedlot closeouts from the added premiums earned on the rail. Strong cow family represented with the bull! **Top 10% BW, 15% MARB and 20% CE.**

“

Bob Rahm, CO

Wanted to let you know how the last two bulls we bought have done. They covered the females good and have really developed out nice. The best part is their calves, they came easy and have most impressive performance. We've bought your bulls before and they did good for us, but this pair is even better. We watch numbers as well as quality, and they for sure help us in knowing which bulls to select.”

”



LOT 73

**APEX TESTAMENT CG722K**

BULL • ASA 4074892 • DOB 3/23/22 • TATTOO CG722K

HOOK'S XAVIER 14X
Sire THR TESTAMENT 5451C
 OVAL F MS SINGLETARY237
 ROUSEY GOLD STRIKE 512C

Dam APEX QUEEN UC722G
 APEX QUEEN U722C

P/H	ADJ BW
PP	74
COLOR	
BB	

5/8 SM 3/8 AN

CE	BW	WW	YW	ADG	MCE	MILK	MWW	STAY
15.9	-3.7	73.9	109.4	0.22	8.1	17.8	54.5	12.9
15%	10%	55%	65%	80%	30%	95%	85%	70%
DOC	CW	YG	MARB	BF	REA	\$API	\$TI	
12.9	42.4	-0.14	0.66	-0.016	0.75	155.8	90.8	
45%	30%	75%	15%	85%	40%	15%	15%	

Two-Year-Old Bull Ranking: #7 BW EPD! All Bull Ranking: #8 BW EPD! He is a beast of a bull with massive overall power, thickness, and structural correctness to his advantage. Typical to the Testament sons. They excel in calving and marbling, two traits that most heavily influence profitability. **Top 10% BW, 15% CE and MARB EPDs with an impressive top 15% API and TI!**

**APEX TESTAMENT UZ214K**

BULL • ASA 4074781 • DOB 4/6/22 • TATTOO UZ214K

HOOK'S XAVIER 14X
Sire THR TESTAMENT 5451C
 OVAL F MS SINGLETARY237
 CONNEALY IMPRESSION

Dam LAGRAND MISS WIX 2094
 LAGRAND MISS WIX 8212

P/H	ADJ BW
PP	89
COLOR	
BB	

3/8 SM 5/8 AN

CE	BW	WW	YW	ADG	MCE	MILK	MWW	STAY
12.5	1.4	72.9	109.6	0.23	7.4	24.2	60.5	16.9
55%	70%	60%	65%	70%	40%	50%	55%	25%
DOC	CW	YG	MARB	BF	REA	\$API	\$TI	
10.7	41.2	-0.18	0.54	-0.012	0.87	138.5	79.8	
75%	30%	65%	25%	85%	25%	40%	55%	

Top 25% STAY, MARB and REA EPD breed ranking! Important to note, his dam is a heavy milking, nice uddered female that is moderate sized, easy fleshing and brings in a top calf each and every year. Long sided, good structured and built good from the ground on up. He will ensure that your next calves will be better, worth more, and the daughters will make better cows.



LOT 74

BRIDLE
BIT

Stockade

H061



ASA 3724813

REFERENCE SIRE

Stockade was originally selected for calving ease, and yet was built right for the business. He has proven himself to be an excellent breeding bull, and not just on first calf heifers. His sons and daughters are both excellent for quality, structure, and fleshing ability. Good footed and fertile. His progeny are featured in this catalog and expect to see lots more of them going forward!

CE	BW	WW	YW	ADG	MCE	MILK	MWW	STAY
14.3	-2.2	73.1	113.6	0.25	7.6	27.1	63.4	16.3
15%	5%	70%	55%	45%	25%	20%	40%	45%
DOC	CW	YG	MARB	BF	REA	\$API	\$TI	
8.7	41.4	-0.23	0.34	-0.043	0.79	152.3	86.2	
85%	15%	99%	25%	95%	70%	20%	30%	



APEX STOCKADE EH172K

BULL • ASA 4074767 • DOB 2/25/22 • TATTOO EH172K

Sire KOCH BIG TIMBER 685D
BRIDLE BIT STOCKADE H061
BRIDLE BIT MISS F8103
WS PROCLAMATION E202

Dam APEX RACHEL CE172H

APEX RACHEL WC172E

P/H	ADJ BW
PP	82
COLOR	
BB	



CE	BW	WW	YW	ADG	MCE	MILK	MWW	STAY
14.5	-0.4	73.3	117.2	0.27	7.6	26.5	62.9	17.8
15%	20%	70%	45%	35%	25%	25%	45%	25%
DOC	CW	YG	MARB	BF	REA	\$API	\$TI	
11.7	23.9	-0.27	0.35	-0.054	0.62	154.2	85	
50%	70%	95%	20%	85%	95%	20%	30%	

8 EPDs rank in the breed's top 15-35% range combined with an impressive top 20% API and 30% TI. He is the product of a tremendous cow family represented in numerous bull and female lots throughout this catalog. Note that his highly productive dam, raised this bull as first calf heifer! Recommended for dependable calving ease.



APEX CHANCELLOR D2H927K

BULL • ASA 4074983 • DOB 3/9/22 • TATTOO D2H927K

Sire KOCH BIG TIMBER 685D
CHANCELLOR UNL H044
F063

CLRS DIVIDEND 405D

Dam APEX SHANNELL YD2927H

APEX SHANNELL TY927D

P/H	ADJ BW
PP	83
COLOR	
BB	



CE	BW	WW	YW	ADG	MCE	MILK	MWW	STAY
11.6	-1.1	75.2	118.3	0.27	6.3	22.9	60.4	12.4
65%	30%	50%	45%	45%	60%	60%	55%	75%
DOC	CW	YG	MARB	BF	REA	\$API	\$TI	
13.2	27.5	-0.14	0.42	-0.028	0.46	133.1	82.8	
40%	75%	75%	40%	70%	90%	50%	40%	

A well bred bull featuring top calving ease and performance genetic ancestry on both sides of his pedigree. His sire, passed at a young age, had tremendous potential for calving ease predictability. His two-year-old dam is perfect in her udder, size and fleshing ability, stemming to a really top cow family that is well represented throughout this catalog.



APEX STOCKADE XH809K

BULL • ASA 4074928 • DOB 3/2/22 • TATTOO XH809K

Sire KOCH BIG TIMBER 685D
BRIDLE BIT STOCKADE H061
BRIDLE BIT MISS F8103
WS PROCLAMATION E202

Dam APEX SASSEE UX809H

APEX SASSEE U809X

P/H	ADJ BW
PP	79
COLOR	
BB	



3/4 SM 1/4 AN

CE	BW	WW	YW	ADG	MCE	MILK	MWW	STAY
15.1	-4.4	64.8	95.1	0.19	8.1	29.3	61.4	16.7
25%	3%	85%	90%	95%	30%	15%	50%	30%
DOC	CW	YG	MARB	BF	REA	\$API	\$TI	
11.9	42.1	-0.1	0.53	-0.031	0.48	152.4	83.7	
60%	30%	85%	25%	60%	85%	20%	40%	

Two-Year-Old Bull Ranking: #2 BW and #7 MILK EPDs! All Bull Ranking: #4 BW EPD! His first calf heifer dam is developing into one of our best Proclamation daughters exhibiting extra body, fleshing ability and a flawless udder with excellent milking ability. Top 2% BW, 15% MILK and 25% CE and MARB EPD breed ranking. He will increase profitability with easier born, higher quality calves.



At APEX Cattle,
we focus on
traits that enhance our
customer's profitability!

EGL Fusion 264F

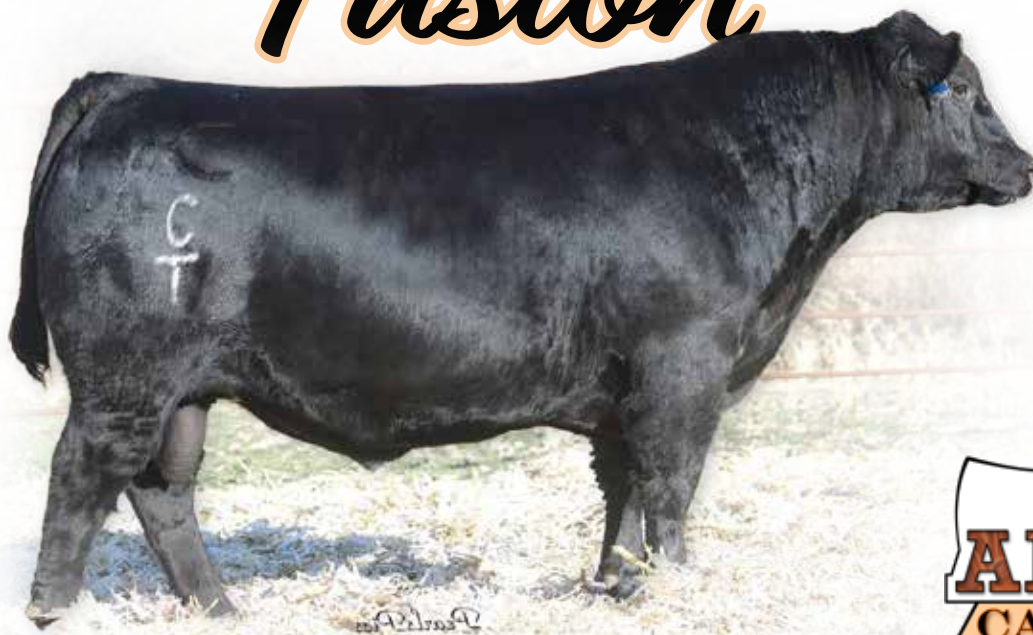

ASA 3516595

REFERENCE SIRE

Fusion is an ultimate breeding bull, and if he was the only be we had to use, we would be just fine. Excellent numbers with good calving ease, growth, temperament, and carcass traits. Now we are seeing his broody daughters maturing and coming into production...and does that ever look good! Bull buyer showed excellent interest in his beefy, stout made sons. For good cattle, he will sire them!

CE	BW	WW	YW	ADG	MCE	MILK	MWW	STAY
18.6	-2.8	67.0	109.9	0.27	12.4	23.9	57.5	15.2
4%	10%	80%	65%	45%	2%	50%	70%	45%
DOC	CW	YG	MARB	BF	REA	SAPI	STI	
12.4	41.2	-0.17	0.6	0.016	1.06	158.2	85.7	
50%	30%	65%	20%	99%	10%	15%	30%	

LOT 78 APEX FUSION TA920K

HOOK'S BEACON 56B

Sire EGL FUSION 264F

EAGLE PASS MS BISMARCK 2192

VECTOR

Dam APEX BLYSS T920A

GOA ND 5050 EMMA T131

CE	BW	WW	YW	ADG	MCE	MILK	MWW	STAY
15.1	-1.4	65	104.4	0.25	9.7	20.7	53.2	17.3
25%	25%	85%	75%	60%	15%	80%	85%	20%
DOC	CW	YG	MARB	BF	REA	\$API	\$TI	
13.2	37.6	-0.07	0.58	0.004	0.64	147.8	79.4	
40%	40%	90%	20%	95%	60%	25%	55%	

Calving ease certainty, top 15% MCE, 25% CE and BW EPD breed ranking with top 25% API! Fusion sons are very popular with our bull customers demanding extra thickness, easy fleshing qualities, structural soundness, and good-natured personalities. This bull's dam will calve again this spring at 11 years of age, yielding credit to her longevity genetics and fertility.

LOT 80 APEX FUSION YF55K

HOOK'S BEACON 56B

Sire EGL FUSION 264F

EAGLE PASS MS BISMARCK 2192

LCRR THR MTN PASS 6219D

Dam APEX ERICA UY55F

APEX ERICA U55Y

CE	BW	WW	YW	ADG	MCE	MILK	MWW	STAY
17.3	-1.6	63.4	108.3	0.28	10.8	21.3	53.2	15.4
10%	20%	90%	70%	40%	5%	75%	85%	40%
DOC	CW	YG	MARB	BF	REA	\$API	\$TI	
12	50.5	-0.14	0.5	-0.006	0.91	148.3	79.3	
55%	15%	75%	30%	90%	20%	25%	55%	

Two-Year-Old Bull Ranking: #6 CE and #4 MCE EPDs! All Bull Ranking: #5 MCE EPD! Excellent, well proven genetics coming through both his sire and dam. Highly maternal cow family with strong fertility and excellent milking ability represented. Top 5% MCE, 15% CW, 10% CE, 15% CW and 20% REA EPDs and top 25% API breed ranking is most impressive data.

LOT 79 APEX FUSION XB809K

HOOK'S BEACON 56B

Sire EGL FUSION 264F

EAGLE PASS MS BISMARCK 2192

CCR COWBOY CUT 5048Z

Dam APEX SASSEE UX809B

APEX SASSEE U809X

CE	BW	WW	YW	ADG	MCE	MILK	MWW	STAY
12.7	1.7	86.3	135.5	0.31	8.1	29.5	72.7	15.9
50%	75%	15%	20%	25%	30%	15%	10%	35%
DOC	CW	YG	MARB	BF	REA	\$API	\$TI	
15.8	45.7	-0.06	0.46	0.012	0.74	142.5	87.5	
15%	20%	90%	35%	99%	45%	35%	25%	

Two-Year-Old Bull Ranking: #6 MILK EPD! His strong milking dam is one of our most prolific cows and producing multiple bulls for repeat bull customers. This is an extraordinary beef bull possessing tremendous natural thickness, with extra volume, depth, and overall body mass. 10 EPDs in the breeds top 10-35% range combined with a top 35% API and 25% TI ranking.

LOT 81 APEX LOADED FOR BEAR EG375K

REMINGTON LOCK N LOAD54U

Sire ES AX381-3

HS LOOK AT ME X381N

ES AX381-3

Dam APEX STARLA YE375G

APEX STARLA MY375E

CE	BW	WW	YW	ADG	MCE	MILK	MWW	STAY
16.6	-2.1	73.1	115.6	0.27	6.7	16.2	52.5	12.5
15%	15%	60%	55%	45%	55%	99%	90%	70%
DOC	CW	YG	MARB	BF	REA	\$API	\$TI	
14.5	33.5	-0.26	0.35	-0.054	0.7	137.8	81.6	
25%	55%	40%	50%	30%	50%	40%	45%	

A top calving ease bull represented by his top 15% CE and BW EPD values. Seldom do you find bulls with his kind of length that are so well put together. He is a powerful individual with great feet and legs, overall body mass and volume. His superb cow family is represented with several other feature lots throughout the sale. His will sire the kind order buyers will fight over!

M4 Over Drive 052H



ASA 3769877

REFERENCE SIRE

Over Drive combines the best of multiple breeding assets, excellent confirmation, performance, fleshing ability, muscle expression and good arithmetic. His frame moderation and added eye appeal has a place in our program, as well as our customers. The easy-going attitudes of his progeny are most pleasing! The real strength of his genetics comes from his popular Hooks Shear Force sired donor dam!

CE	BW	WW	YW	ADG	MCE	MILK	MWW	STAY
14.6	-0.5	73.0	112.2	0.24	5.0	31.1	67.6	16.0
30%	35%	60%	60%	45%	25%	15%	30%	35%
DOC	CW	YG	MARB	BF	REA	\$API	\$TI	
13.6	39.4	-0.28	0.5	-0.038	0.97	146.9	84.6	
35%	35%	35%	30%	60%	15%	30%	35%	

LOT 82 APEX OVER DRIVE XG757K

BULL • ASA 4074901 • DOB 3/13/22 • TATTOO XG757K

G A R DRIVE

Sire M4 OVER DRIVE 052H
KSU MISS SHEAR FORCE 6Z
WS PROCLAMATION E202

Dam APEX PRINCESS X757G
SLL PRINCESS 0065

P/H	ADJ BW
PP	80
COLOR	
BB	



1/2 SM 1/2 AN

CE	BW	WW	YW	ADG	MCE	MILK	MWW	STAY
15.7	-2.8	65.6	109.1	0.27	7.3	26.6	59.4	20
20%	10%	85%	65%	45%	45%	30%	60%	5%
DOC	CW	YG	MARB	BF	REA	\$API	\$TI	
14.5	25.4	-0.06	0.56	-0.018	0.28	160.7	83.3	
25%	80%	90%	25%	85%	99%	15%	40%	

Two-Year-Old Bull Ranking: #8 STAY EPD! We absolutely love his dam for her power, capacity, broodiness, and eye appeal...she's one of our very best! This bull's sire combines the genetics of the great Angus bull, GAR Drive with one of the most prolific purebred Shear Force daughters in the land. **6 EPDs rank in the breed's top 5-30% with a top 15% API!**



LOT 83

LOT 83 APEX FUSION AE55K

BULL • ASA 4074698 • DOB 3/22/22 • TATTOO AE55K

HOOK'S BEACON 56B

Sire EGL FUSION 264F
EAGLE PASS MS BISMARCK 2192
CCR FLINT HILLS 2092B

Dam APEX ERICA UA55E
APEX ERICA U55A

P/H	ADJ BW
PP	76
COLOR	
BB	



1/2 SM 1/2 AN

CE	BW	WW	YW	ADG	MCE	MILK	MWW	STAY
18.2	-3.4	61.6	96.4	0.22	11.6	25.8	56.6	16.6
5%	10%	95%	90%	80%	3%	35%	75%	30%
DOC	CW	YG	MARB	BF	REA	\$API	\$TI	
12	28.3	-0.16	0.66	0.01	0.84	161.8	84.5	
55%	70%	70%	15%	99%	30%	10%	35%	

Two-Year-Old Bull Ranking: #3 CE, #8 BW and #2 (tie) MCE EPDs! **All Bull Ranking:** #3 (tie) CE, #9 BW and #2 MCE EPDs! A top baldie bull that descends from a great producing, big volumed, super good uddered Flint Hills sired front pasture beef type cow. **Top 3% MCE, 5% CE, 10% BW and 15% MARB EPDs plus a top 10% API breed ranking is most impressive.** Calving ease+++

LOT 84 APEX OVER DRIVE UC716K

BULL • ASA 4074888 • DOB 3/15/22 • TATTOO UC716K

G A R DRIVE

Sire M4 OVER DRIVE 052H
KSU MISS SHEAR FORCE 6Z
YARDLEY UTAH Y361

Dam APEX PRIDE U716C
TOP PRIDE UG716

P/H	ADJ BW
PP	83
COLOR	
B	



1/2 SM 1/2 AN

CE	BW	WW	YW	ADG	MCE	MILK	MWW	STAY
14.3	0.2	69.2	103.4	0.21	5.7	16.6	51	15.1
30%	50%	75%	80%	85%	70%	99%	95%	45%
DOC	CW	YG	MARB	BF	REA	\$API	\$TI	
12.1	28.2	-0.13	0.53	-0.022	0.48	142.1	79.6	
55%	70%	80%	25%	70%	85%	35%	55%	

This bull's sire, now deceased, excelled in muscle expression, correctness, and eye appeal. His sons look much the same displaying beef type stoutness and easy doing ability. Dam has been exceptional producer, descending to a fabulous Mytty In Focus matriarch. For attractive feeder calves and deeper, easy fleshing replacement he would be good investment.



LOT 85

LOT 85 APEX OVER DRIVE UF722K

BULL • ASA 4074891 • DOB 3/26/22 • TATTOO UF722K

G A R DRIVE

Sire M4 OVER DRIVE 052H
KSU MISS SHEAR FORCE 6Z
W/C HOLY SMOKE 060C

Dam APEX QUEEN U722F
TOP QUEEN MOTHER UG722

CE	BW	WW	YW	ADG	MCE	MILK	MWW	STAY
10.5	2.3	84.8	137.5	0.33	5	20.7	62.9	14.1
80%	85%	20%	15%	15%	80%	80%	45%	55%
DOC	CW	YG	MARB	BF	REA	\$API	\$TI	
12.4	51.1	-0.19	0.34	-0.031	0.89	124.9	81.1	
50%	10%	60%	55%	60%	20%	65%	50%	

His photo clearly shows the excelling power in kind that he offers. Super stout, strong topped, thick quartered and correct in his overall makeup. He is a performance bull that will impact the best of cowherds as noted by his **top 20% WW and 15% YW and ADG EPDs**. Whether selling his offspring as calves, yearling or finished, they will be worth a premium.

LOT 87 APEX OVER DRIVE FH733K

BULL • ASA 4074899 • DOB 2/16/22 • TATTOO FH733K

G A R DRIVE

Sire M4 OVER DRIVE 052H
KSU MISS SHEAR FORCE 6Z
ROUSEY GOLD STRIKE 512C

Dam APEX APRYL WF733H
APEX APRYL MW733F

CE	BW	WW	YW	ADG	MCE	MILK	MWW	STAY
12.6	-0.8	77.4	116.4	0.24	5.3	24.7	63.2	16.4
50%	30%	45%	50%	65%	75%	45%	45%	30%
DOC	CW	YG	MARB	BF	REA	\$API	\$TI	
13.7	30.2	-0.29	0.6	-0.038	0.87	151.9	88.8	
35%	65%	30%	20%	60%	25%	20%	20%	

11 EPD in top 50% are highlighted by his top 20% MARB and 25% REA. His is the value adding kind that has data backed up with a high-quality phenotype. Adding an extra bull to your herd bull battery will provide the opportunity to move genetics and carcass quality forward. His calves will be all black and polled!

LOT 86 APEX OVER DRIVE XF479K

BULL • ASA 4074850 • DOB 3/23/22 • TATTOO XF479K

G A R DRIVE

Sire M4 OVER DRIVE 052H
KSU MISS SHEAR FORCE 6Z
ROUSEY GOLD STRIKE 512C

Dam APEX DARLA RX479F
GR479X

CE	BW	WW	YW	ADG	MCE	MILK	MWW	STAY
12.3	-0.3	79.4	116.5	0.23	4.8	25.3	64.8	12.3
55%	40%	35%	50%	70%	85%	40%	35%	75%
DOC	CW	YG	MARB	BF	REA	\$API	\$TI	
12.5	34.9	-0.23	0.35	-0.029	0.81	124.2	81.2	
50%	50%	50%	50%	70%	30%	65%	50%	

10 EPDs in the top 50% of the breed highlighted by his strong WW and REA. His all black and polled calves are sure to be the kind that will generate added profitability. Maternally, it must be noted that his mother has strong performance and carcass genetics ranking top 3% WW, 15% YW and 20% REA EPDs, and she is a sold producer with great milking ability.

LOT 88 APEX OVER DRIVE XE930K

BULL • ASA 4074998 • DOB 4/9/22 • TATTOO XE930K

G A R DRIVE

Sire M4 OVER DRIVE 052H
KSU MISS SHEAR FORCE 6Z
ROUSEY GOLD STRIKE 512C

Dam APEX EMILEE TX930E
APEX EMILEE T930X

CE	BW	WW	YW	ADG	MCE	MILK	MWW	STAY
13	2.3	85.6	133	0.3	5.2	22.8	65.5	13.8
45%	85%	20%	20%	30%	80%	65%	35%	60%
DOC	CW	YG	MARB	BF	REA	\$API	\$TI	
11.4	51.7	-0.39	0.41	-0.051	1.36	136.3	86.1	
65%	10%	10%	40%	30%	1%	45%	30%	

Two-Year-Old Bull Ranking: #2 REA EPD! All Bull Ranking: #2 REA EPD! A favorite carcass improving bull with **top 10% CW and YG, 40% MARB and the elite 1% REA EPDs**. In our industry, value-based genetics will pay big dividends if you reach out to feeder calf buyers with documentation or feed out to the finished phase. **8 EPDs rank in breed's top 1-35% with a top 1% REA!**

JC Grand Drive 870H



ASA 3701347

REFERENCE SIRE

Grand Drive is pedigree rich in the best of the Angus and Simmental breed's leadership genetics! Pages could be written on the contribution of both GAR Drive and Beacon's contribution independently, but when we found this mating there was no turning back. His first offspring sell in the several bulls and bred heifers offered. They are sure to draw interest from those serious about multi-trait economic important genetics.

CE	BW	WW	YW	ADG	MCE	MILK	MWW	STAY
18.1	-1.8	78.6	127.6	0.31	8.0	27.5	66.8	10.3
10%	20%	40%	30%	25%	35%	25%	25%	95%
DOC	CW	YG	MARB	BF	REA	\$API	\$TI	
13.2	38.3	-0.2	0.59	-0.007	0.94	145.4	90.1	
40%	40%	60%	20%	90%	15%	30%	20%	

LOT 89 APEX GRAND DRIVE MD229K

BULL • ASA 4074784 • DOB 3/28/22 • TATTOO MD229K

G A R DRIVE

Sire JC GRAND DRIVE 870H
JC MS X10 BEACON 870F
CCR FLINT HILLS 2092B

Dam APEX MARTI KM229D
DK229M

P/H	ADJ BW
PP	75
COLOR	
BB	

3/8 SM 1/2 AN 1/8 CS

CE	BW	WW	YW	ADG	MCE	MILK	MWW	STAY
18.1	-1.3	68.1	102.2	0.21	9.2	27.6	61.5	13.1
10%	25%	80%	80%	85%	20%	25%	50%	65%
DOC	CW	YG	MARB	BF	REA	\$API	\$TI	
13.1	21.8	-0.11	0.49	-0.002	0.49	137.9	79.5	
40%	90%	85%	30%	90%	85%	40%	55%	

Two-Year-Old Bull Ranking: #3 CE EPD! **All Bulls Ranking:** #5 CE EPD! His cow family is exceptional in our program, which is consistent with the broody Flint hills daughters. Excellent bull with good data! **7 EPDs rank in the 10-40% range!** He is strong in calving ease with **top 15% CE, 25% BW and 20% MCE, maternal value in top 25% MILK and carcass traits with his top 30% MARB EPDs.**

LOT 91 APEX GRAND DRIVE UF461K

BULL • ASA 4074844 • DOB 3/11/22 • TATTOO UF461K

G A R DRIVE

Sire JC GRAND DRIVE 870H
JC MS X10 BEACON 870F
CLRS DIVIDEND 405D

Dam APEX VICKI SU461F
APEX VICKI JS461U

P/H	ADJ BW
PP	79
COLOR	
BB	

5/8 SM 5/16 AN 1/16 CS

CE	BW	WW	YW	ADG	MCE	MILK	MWW	STAY
14	0.9	85.6	142.3	0.35	6.4	22.2	64.9	15
35%	60%	20%	10%	10%	60%	70%	35%	45%
DOC	CW	YG	MARB	BF	REA	\$API	\$TI	
11.1	43.8	-0.3	0.35	-0.079	0.76	140.6	86.5	
70%	25%	30%	50%	10%	40%	35%	30%	

9 EPDs rank in the breed's top 10-35% featuring top 10% WW, ADG and BF traits. This bull will increase frame, performance and carcass attributes while maintaining good calving ease. A maternal sister is one of our most admired heifers from this year's calf crop. Dam would be one of our better Dividend daughters with a flawless udder!

LOT 90 APEX GRAND DRIVE XB757K

BULL • ASA 4074900 • DOB 3/21/22 • TATTOO XB757K

G A R DRIVE

Sire JC GRAND DRIVE 870H
JC MS X10 BEACON 870F
9K GOLD KEY 057

Dam APEX PRINCESS X757B
SLL PRINCESS 0065

P/H	ADJ BW
PP	89
COLOR	
BB	

1/4 SM 1/2 AN 1/8 CS 1/8 MX

CE	BW	WW	YW	ADG	MCE	MILK	MWW	STAY
12.5	2.8	77.3	129.4	0.33	5.6	21.8	60.5	13.7
55%	90%	45%	25%	15%	70%	70%	55%	60%
DOC	CW	YG	MARB	BF	REA	\$API	\$TI	
11.6	51.9	-0.1	0.5	-0.035	0.59	131.4	80	
60%	10%	85%	30%	60%	70%	55%	50%	

The genetic influence of the great GAR Drive and Beacon impact this bull prepotent future with **5 EPDs in top 50% of the breed that are highlighted by his top 10% CW, 15% ADG, 25% YW and 30% MARB traits.** His dam's sire Gold Key was a very strong maternal sire, and this lot's dam is one of his best. Tremendous earning power presents itself in this bull!

LOT 92 APEX GRAND DRIVE TB907K

BULL • ASA 4074943 • DOB 4/6/22 • TATTOO TB907K

G A R DRIVE

Sire JC GRAND DRIVE 870H
JC MS X10 BEACON 870F
CCR COWBOY CUT 5048Z

Dam APEX QUESTA T907B
GOA EMBLAZON QUESTA T162

P/H	ADJ BW
PP	84
COLOR	
BB	

1/2 SM 1/2 AN

CE	BW	WW	YW	ADG	MCE	MILK	MWW	STAY
13.5	3	97.5	145.2	0.3	5.7	25.6	74.4	12.7
40%	90%	3%	10%	30%	70%	40%	10%	70%
DOC	CW	YG	MARB	BF	REA	\$API	\$TI	
13	55.4	-0.2	0.44	-0.04	0.89	138	92.3	
45%	10%	60%	40%	60%	20%	40%	15%	

Two-Year-Old Bull Ranking: #3 YW and #4 YW EPDs! **All Bulls Ranking:** #8 WW and #9 YW EPDs! He is a powerful performance bull ranking in the breeds elite top 3% WW and 10% YW, which translates into tremendous profit opportunity in the multiple calf crops he will generate. His dam consistently produces our top performers! **9 EPDs in the breeds top 3-40%!**

TT Data Point 869H



ASA 3769459

REFERENCE SIRE

Data Point is a very prepotent breeding bull! Admired for his excellent phenotype, great feet and disposition, his offspring are outstanding without any exceptions. The more calves we have by him, the better we like him. Whether bulls or bred heifers selling, they are impressive in both phenotype and data. Expect to see more Data Point progeny going forward!

CE	BW	WW	YW	ADG	MCE	MILK	MWW	STAY
15.3	-1.9	83.5	126.5	0.27	8.8	25.6	67.2	15.5
20%	20%	25%	30%	45%	20%	40%	25%	40%
DOC	CW	YG	MARB	BF	REA	SAPI	STI	
11.2	48.5	-0.37	0.37	-0.022	1.5	146.3	89.0	
70%	15%	15%	50%	70%	1%	30%	20%	



LOT 93

APEX DATA POINT TE932K

BULL • ASA 4075000 • DOB 4/7/22 • TATTOO TE932K

HOOK'S BLACK HAWK 50B

Sire TT DATA POINT 869H
TT MS BEACON 869F
ROUSEY GOLD STRIKE 512C

Dam APEX MARTI T932E
GOA ND5050 SHOSHONE T309

P/H	ADJ BW
PP	80
COLOR	
Bb	

5/8 SM 3/8 AN



LOT 94

APEX DATA POINT TF934K

BULL • ASA 4075002 • DOB 4/24/22 • TATTOO TF934K

HOOK'S BLACK HAWK 50B

Sire TT DATA POINT 869H
TT MS BEACON 869F
THR TESTAMENT 5451C

Dam APEX KAYE T934F
934T

P/H	ADJ BW
PP	80
COLOR	
BB	

5/8 SM 3/8 AN

CE	BW	WW	YW	ADG	MCE	MILK	MWW	STAY
17.1	-3.8	76.8	119.6	0.27	7.4	27.4	65.8	20.3
10%	5%	45%	45%	45%	40%	25%	30%	4%
DOC	CW	YG	MARB	BF	REA	SAPI	STI	
12.8	34.9	-0.18	0.51	0.026	1.1	166.6	90.6	
45%	50%	65%	30%	99%	5%	10%	20%	

Two-Year-Old Bull Ranking: #5 BW, #5 REA, #6 STAY and #7 CE EPDs! **All Bulls Ranking:** #7 BW, #9 CE and STAY EPDs plus #13 API! Truly a great herd bull buying opportunity to acquire this kind of data in such a well-built individual. For many, he could be the best bull ever owned, and plan to keep a bunch of his daughters! Maternal brother sells as lot 137, check him out!

CE	BW	WW	YW	ADG	MCE	MILK	MWW	STAY
12.1	2.8	99.4	149.5	0.31	6.5	23.3	72.8	10
60%	90%	2%	5%	25%	55%	60%	10%	90%
DOC	CW	YG	MARB	BF	REA	SAPI	STI	
12.1	74.3	-0.31	0.3	-0.056	1.38	124.9	90.3	
55%	1%	25%	60%	30%	1%	65%	20%	

Two-Year-Old Bull Ranking: #1 WW and YW, and #1 REA EPDs! **All Bulls Ranking:** #1 REA, #5 (tie) WW and #9 YW EPDs. An extraordinary individual in both kind and data to end up the older bull section! Check out his featured maternal brother selling as lot 116, both being from an incredible dam and mother of a previous sale topper. She adds maternal power for certain!

Clark and Seth Andrews, NE

We have been buyer 2-3 bulls a year for at least five years, and we like them, and the calves they are siring. The quality offered is good, and we especially like the performance and carcass traits you have bred into your bulls. We feed out all of our cattle, so performance and closeouts are important. Might add, we have been retaining replacement heifers sired by your bulls, and we can see our cowherd is getting better. We are more than happy. Thanks for adjusting out with the bull that got snake bit, most appreciated.

Yearling **BULLS**

Lots 95-157

LOT 99



LOT 102



LOT 108



LOT 110



LOT 116



LOT 123



LOT 127



LOT 142





LOT 95

LOT 95 APEX HOMELAND XG89L

BULL • ASA 4219909 • DOB 2/10/23 • TATTOO XG89L

Sire REDHILL 672X X004 231A
CLRS CLRS HOMELAND 327H
 CLRS ALWAYS XCELLENT
 WS PROCLAMATION E202

Dam APEX BARBARA X089G
 LCOC BARBARA XG089

CE	BW	WW	YW	ADG	MCE	MILK	MWW	STAY
10.3	2.8	95.1	152.2	0.36	6	24.2	71.6	17.8
80%	90%	4%	4%	10%	65%	50%	15%	20%
DOC	CW	YG	MARB	BF	REA	\$API	\$TI	
10.5	35.4	-0.3	0.65	-0.057	0.82	157.6	97	
75%	50%	30%	15%	30%	30%	15%	5%	

Yearling Bull Ranking: #10 WW, #7 YW EPDs and #9 API and #11 TI! **All Bull Ranking:** #7 YW EPD! A top performance herd bull prospects selling! Dam is a front pasture, big volumed, broody, and attractive with a superb, nicely structured udder. **Top 4% WW and YW, 10% ADG, 15% MWW and MARB, 20% STAY and 30% REA EPDs with a top 15% API and 5% TI.**

LOT 97 APEX HOMELAND TG919L

BULL • ASA 4220130 • DOB 1/25/23 • TATTOO TG919L

Sire REDHILL 672X X004 231A
CLRS CLRS HOMELAND 327H
 CLRS ALWAYS XCELLENT
 WS PROCLAMATION E202

Dam APEX ETHEL T919G
 GOA FD ETHEL T143

CE	BW	WW	YW	ADG	MCE	MILK	MWW	STAY
12.9	0.6	86.5	133	0.29	7.1	22.8	66	19.8
45%	55%	15%	20%	35%	45%	65%	30%	5%
DOC	CW	YG	MARB	BF	REA	\$API	\$TI	
13	44.5	-0.29	0.54	-0.06	0.88	158.1	91.4	
45%	25%	30%	25%	30%	25%	15%	15%	

Yearling Bull Ranking: #5 STAY EPD! **All Bull Ranking:** #15 STAY EPD! His STAY EPD translates into longer lasting daughters, a huge economic driver in our industry. An excellent combination of moderate birth, stout performance, good maternal and valuable carcass genetics. Dam is top Proclamation daughter! **Top 5% STAY, 15% WW, 20% YW & 25% CW, MARB & REA EPDs + 15% API & TI.**

LOT 96 APEX HOMELAND AD86L

BULL • ASA 4219901 • DOB 1/31/23 • TATTOO AD86L

Sire REDHILL 672X X004 231A
CLRS CLRS HOMELAND 327H
 CLRS ALWAYS XCELLENT
 CCR VALEDICTORIAN 6025B

Dam APEX MABEL UA86D
 APEX MABEL SU86A

CE	BW	WW	YW	ADG	MCE	MILK	MWW	STAY
14.6	-6	55	78.5	0.15	9.2	20.6	47.9	20.6
30%	1%	99%	99%	99%	20%	80%	99%	3%
DOC	CW	YG	MARB	BF	REA	\$API	\$TI	
10.8	18.9	-0.41	0.5	-0.044	1.07	158.2	79.3	
70%	95%	10%	30%	45%	10%	15%	55%	

Yearling Bull Ranking: #1 (tie) BW, #9 CE, #3 MCE, #4 STAY and #10 REA EPDs! **All Bull Ranking:** #1 (tie) BW and #8 STAY EPDs! This data clearly translates into valuable calving ease and daughters that will last, two of the industry's most important profit drivers. **Top 1% BW & STAY, 10% YG & REA and 30% CE & MARB with top 15% API.** He's stout on quality and data, and from top cow family.

LOT 98 APEX HOMELAND YC62L

BULL • ASA 4219888 • DOB 2/19/23 • TATTOO YC62L

Sire REDHILL 672X X004 231A
CLRS CLRS HOMELAND 327H
 CLRS ALWAYS XCELLENT
 LLSF PAYS TO BELIEVE ZU194

Dam APEX GOLDIE WY62C
 APEX GOLDIE NW62Y

CE	BW	WW	YW	ADG	MCE	MILK	MWW	STAY
14.3	-1.6	65.5	104.5	0.24	8.8	17.7	50.2	17.5
30%	20%	85%	75%	65%	20%	95%	95%	20%
DOC	CW	YG	MARB	BF	REA	\$API	\$TI	
10.4	22.5	-0.28	0.57	-0.04	0.75	152.9	81.8	
75%	85%	35%	20%	60%	40%	20%	45%	

Yearling Bull Ranking: #10 CE, #6 BW and #6 MCE EPDs! Powerfully built and backed up by stout data! He will impress the most selective bull buyers with his extra growth, natural muscle, and sound structure. Dam is highly fertile and very consistent producer, and the easy fleshing, easy doing kind that stays in condition whether in drought or tough winter conditions. Highly recommended!



LOT 99

LOT 99
APEX HOMELAND AD600L
BULL • ASA 4220039 • DOB 2/7/23 • TATTOO AD600L

REDHILL 672X X004 231A

Sire CLRS HOMELAND 327H
CLRS ALWAYS XCELLENT
CCR COWBOY CUT 5048Z

Dam APEX PEBBLES WA600D
APEX PEBBLES LW600A

P/H	ADJ BW
PP	83
COLOR	ASA DNA
BB	

5/8 SM 3/8 AN

CE	BW	WW	YW	ADG	MCE	MILK	MWW	STAY
10.1	2.5	82.5	124.9	0.27	5.9	18.8	59.8	17.5
80%	85%	25%	35%	45%	70%	90%	60%	20%
DOC	CW	YG	MARB	BF	REA	\$API	\$TI	
11	33.5	-0.24	0.45	-0.048	0.69	139.2	83.2	
70%	55%	45%	35%	45%	55%	40%	40%	

9 EPDs and Indexes rank in the breed's top 20-45% range! He is stout built like a 'Mac Truck' as evidenced in his photo. We admire this bull greatly, and from birth he has been a standout. His bountiful, heavy milking dam has impacted our program significantly with her annual production. She's a deep made, wide based and consistently weaned heavy, high valued calves!

LOT 100
APEX JRH HOMELAND PD633L
BULL • ASA 4220049 • DOB 1/29/23 • TATTOO PD633L

REDHILL 672X X004 231A

Sire CLRS HOMELAND 327H
CLRS ALWAYS XCELLENT
ES AX381-3

Dam APEX VICTORIA MP633D
DM633P

P/H	ADJ BW
PP	81
COLOR	ASA DNA
BB	

1/2 SM 3/8 AN 1/8 CS

CE	BW	WW	YW	ADG	MCE	MILK	MWW	STAY
12.4	-0.8	78.7	129.7	0.32	6.2	19.4	58.5	19.4
55%	30%	40%	25%	20%	60%	85%	65%	10%
DOC	CW	YG	MARB	BF	REA	\$API	\$TI	
10.1	30.1	-0.59	0.31	-0.099	1.33	146.8	84.2	
80%	65%	1%	60%	2%	1%	30%	35%	

Yearling Bull Ranking: #1 REA and #7 STAY EPDs! **All Bull Ranking:** #3 REA EPD! One of the better Homeland bulls displaying power, thickness with a sound structure. Mark him on the short list as adding better carcass traits is vital in our new era of value-based premiums. Excellent dam and cow family represented! **Top 1% YG and REA, 2% BF, 10% STAY, 25% YW and 30% BW EPD breed ranking.**

*Top Quality
GENETICS
in Every Lot!*

LOT 101
APEX HOMELAND WD502L
BULL • ASA 4220028 • DOB 2/12/23 • TATTOO WD502L

REDHILL 672X X004 231A

Sire CLRS HOMELAND 327H
CLRS ALWAYS XCELLENT
CCR COWBOY CUT 5048Z

Dam APEX PRICILLA W502D
LAGRAND POLLY Q315

P/H	ADJ BW
PP	77
COLOR	ASA DNA
BB	

5/8 SM 3/8 AN

CE	BW	WW	YW	ADG	MCE	MILK	MWW	STAY
10.9	1.4	91.2	137.5	0.29	6.9	24	69.7	15.4
75%	70%	10%	15%	35%	50%	50%	15%	40%
DOC	CW	YG	MARB	BF	REA	\$API	\$TI	
12.3	50.4	-0.32	0.53	-0.056	1.09	146.2	92.8	
50%	15%	25%	25%	30%	10%	30%	15%	

Yearling Bull Ranking: #9 REA EPD! His dam would be ranked in the top 10% of our cowherd, she is deep, moderate framed and is great uddered. **12 EPDs and Indexes rank in the breeds top 10-35% range, that's impressive!** Appreciate his tremendous build, structure, and data, he's a high-end herd sire prospect. **Top 10% WW and REA, 15% YW, MWW and CW and 25% YG and MARB EPDs.**



LOT 102

LOT 102 APEX HOMELAND WD172L

BULL • ASA 4219940 • DOB 2/17/23 • TATTOO WD172L

REDHILL 672X X004 231A

Sire CLRS HOMELAND 327H
CLRS ALWAYS XCELLENT
CCR COWBOY CUT 5048Z

Dam APEX RACHEL SW172D

AP RACHEL S172W

CE	BW	WW	YW	ADG	MCE	MILK	MWW	STAY
9.4	4.2	102.9	162.7	0.37	6.6	27.2	78.4	14.1
90%	99%	1%	1%	4%	55%	25%	2%	55%
DOC	CW	YG	MARB	BF	REA	\$API	\$TI	
14.1	58.1	-0.29	0.57	-0.062	1.05	144.8	97.9	
30%	4%	30%	20%	20%	10%	30%	4%	

Yearling Bull Ranking: #3 WW, #6 YW, #7 MILK and #10 REA EPD with #7 (tie) TI!
All Bull Ranking: #3 WW and #6 YW EPDs plus #12 TI! His power-packed dam would be classified as the #1 Cowboy Cut daughter in the herd! **Top 1% WW and YW, 2% MWW, 4% ADG and CW, 10% REA, 20% MARB and 25% MILK EPDs.** Without question, one of the very best bulls we've ever sold...superb data and individuality!

LOT 104 APEX HOMELAND UY451L

BULL • ASA 4220010 • DOB 3/10/23 • TATTOO UY451L

REDHILL 672X X004 231A

Sire CLRS HOMELAND 327H
CLRS ALWAYS XCELLENT
RDDS HIGH OCTANE 1905T

Dam APEX KARMA SU451Y

APEX KARMA S451U

CE	BW	WW	YW	ADG	MCE	MILK	MWW	STAY
12.6	0.4	81.4	133.1	0.32	8.4	22.4	62.8	17.9
50%	55%	30%	20%	20%	25%	65%	45%	15%
DOC	CW	YG	MARB	BF	REA	\$API	\$TI	
10.8	47.7	-0.52	0.36	-0.11	1.27	145.1	85.6	
70%	15%	1%	50%	1%	1%	30%	30%	

Yearling Bull Ranking: #10 MCE and #3 REA EPD! **All Bull Ranking:** #5 REA EPD! Exceptional for performance and carcass traits. He's the last calf from his 12-year-old dam, who has greatly impacted our program and an obvious factor in this bull's 15% STAY EPD value. **11 EPDs and Indexes rank in the breeds top 1-30%! Top 1% REA, YG and BF and 15% Carcass EPDs!**

LOT 103 APEX HOMELAND BH757L

BULL • ASA 4220070 • DOB 2/16/23 • TATTOO BH757L

REDHILL 672X X004 231A

Sire CLRS HOMELAND 327H
CLRS ALWAYS XCELLENT
WS PROCLAMATION E202

Dam APEX PRINCESS XB757H

APEX PRINCESS X757B

CE	BW	WW	YW	ADG	MCE	MILK	MWW	STAY
14.1	-0.8	70.2	104.8	0.22	8.8	20.5	55.6	23.1
35%	30%	70%	75%	80%	20%	80%	80%	1%
DOC	CW	YG	MARB	BF	REA	\$API	\$TI	
8.4	18.7	-0.35	0.72	-0.066	0.69	171.8	87.7	
90%	95%	15%	10%	20%	55%	5%	25%	

Yearling Bull Ranking: #6 MCE, #2 STAY, #5 MARB and #2 API! **All Bull Ranking:** #4 STAY EPD and #7 API! **9 EPDs and Indexes rank in the breeds elite top 1-35%! Homeland x Proclamation mating hits again in the outstanding individual! Tremendous individuality, natural thickness, and completeness. He's a good one! Top 5% API and top 1% STAY, 10% MARB, 15% YG, 20% MCE and BF plus 30% BW EPDs.**

We are in business to keep our customers in business! Heterosis is vital to this equation, built from a foundation of the finest Simmental and Angus genetics available.



LOT 105

**APEX HOMELAND WD448L**

BULL • ASA 4219997 • DOB 2/5/23 • TATTOO WD448L

REDHILL 672X X004 231A

Sire **CLRS HOMELAND 327H**

CLRS ALWAYS XCELLENT

CCR COWBOY CUT 5048Z

Dam **APEX SAVANNAH W448D**

LCOC CONVEYOR WG375

P/H	ADJ BW
PP	87
COLOR	
BB	



5/8 SM 3/8 AN

CE	BW	WW	YW	ADG	MCE	MILK	MWW	STAY
9.4	4.1	104.6	168	0.4	5.6	27	78.9	15.1
90%	99%	1%	1%	2%	70%	25%	2%	45%
DOC	CW	YG	MARB	BF	REA	\$API	\$TI	
13.2	55.6	-0.34	0.53	-0.075	1.05	146.5	98.5	
40%	10%	20%	25%	10%	10%	30%	4%	

Yearling Bull Ranking: #2 WW and YW, #9 MILK and #11 REA EPDs plus #7 TI. **All Bull Ranking:** #2 WW and YW EPDs! He clearly displays the big edge on performance in which he excels. **12 EPDs and Indexes in the elite 1-30%! Top 1% WW and YW, 2% ADG and MWW, 10% CW, BF and REA and 25% MILK EPDs plus 30\$ API and 4% TI breed ranking.** Stunning performance prospect!

**APEX HOMELAND WD814L**

BULL • ASA 4220104 • DOB 2/5/23 • TATTOO WD814L

REDHILL 672X X004 231A

Sire **CLRS HOMELAND 327H**

CLRS ALWAYS XCELLENT

W/C LOADED UP 1119Y

Dam **APEX CAMEO RW814D**

R814W

P/H	ADJ BW
PP	83
COLOR	
BB	



5/8 SM 3/8 AN

CE	BW	WW	YW	ADG	MCE	MILK	MWW	STAY
11.8	2.3	81.3	128.2	0.29	7.3	19.8	60.3	14.1
60%	85%	30%	30%	35%	45%	85%	60%	55%
DOC	CW	YG	MARB	BF	REA	\$API	\$TI	
10.8	20.3	-0.41	0.48	-0.077	0.82	138	85	
70%	90%	10%	30%	10%	30%	40%	35%	

10 EPDs and Indexes represented in the top 10-40% range. He is a highly valued bull with a balanced EPD profile that will add eye appeal, performance, and strong carcass trait genetics. Bulls of this caliber are hard to find and own, thus presenting a splendid opportunity for those on sale day. Add him to the short list if you want to own one of the better baldies in the sale!

Every bull selling was
BRED, BORN & RAISED
on our ranch.

Everyone was raised on their own mothers...
no embryo transplant calves raised on
recipient dams!

**APEX HOMELAND UD55L**

BULL • ASA 4219875 • DOB 2/6/23 • TATTOO UD55L

REDHILL 672X X004 231A

Sire **CLRS HOMELAND 327H**

CLRS ALWAYS XCELLENT

CCR COWBOY CUT 5048Z

Dam **APEX ERICA U55D**

SDCC ERICA 55U

P/H	ADJ BW
PP	81
COLOR	
BB	



5/8 SM 3/8 AN

CE	BW	WW	YW	ADG	MCE	MILK	MWW	STAY
10.3	2.8	94.5	147.2	0.33	6.2	24.5	71.9	14.6
80%	90%	4%	10%	15%	60%	45%	10%	50%
DOC	CW	YG	MARB	BF	REA	\$API	\$TI	
11.6	50	-0.35	0.34	-0.059	1.15	132.9	88.6	
60%	15%	15%	55%	30%	4%	50%	25%	

Yearling Bull Ranking: #11 WW and #6 REA EPDs! 10 EPDs and Indexes on top 4-30% range! Another great performing, high end carcass bull that will be the pick of the yearlings for many. An excellent individual with tremendous data and phenotypic power with structural integrity. A must be short list bull! **Top 4% WW & REA, 10% YW & MWW & 15% CW & YG + top 25% TI breed ranking.**



LOT 108

LOT 108
APEX HOMELAND 1ZB400L
 BULL • ASA 4219979 • DOB 2/21/23 • TATTOO 1ZB400L

REDHILL 672X X004 231A
Sire **CLRS HOMELAND 327H**
 CLRS ALWAYS XCELLENT
 HOOVER DAM
Dam **APEX MARAGARETE R1Z400B**
 MR1400Z

CE	BW	WW	YW	ADG	MCE	MILK	MWW	STAY
13.8	-1.1	72	117.5	0.28	7.7	21.2	56.7	18.1
35%	30%	65%	50%	40%	35%	75%	75%	15%
DOC	CW	YG	MARB	BF	REA	\$API	\$TI	
8.5	30.4	-0.26	0.53	-0.05	0.7	148.5	82.9	
90%	65%	40%	25%	45%	50%	25%	40%	

Yearling Bull Ranking: #8 (tie) BW EPD! One of the better calving ease, maternal and carcass influenced Homeland sons with strong performance evident. Maternally, his 9-year-old dam, by the legendary Hoover Dam, contributes significantly yielding a top 15% STAY advantage. Highly recommended! **Top 15% STAY, 25% MARB, 30% BW and 35% CE and MCE EPDs with top 25% API.**

LOT 109
APEX HOMELAND WF448L
 BULL • ASA 4219999 • DOB 2/7/23 • TATTOO WF448L

REDHILL 672X X004 231A
Sire **CLRS HOMELAND 327H**
 CLRS ALWAYS XCELLENT
 CLRS DIVIDEND 405D
Dam **APEX ADELYN W448F**
 LCOC CONVEYOR WG375

CE	BW	WW	YW	ADG	MCE	MILK	MWW	STAY
9.9	1.7	83.9	137.5	0.33	4.7	20.8	62.2	16.2
85%	75%	25%	15%	15%	85%	80%	50%	35%
DOC	CW	YG	MARB	BF	REA	\$API	\$TI	
11.2	41.7	-0.23	0.46	-0.049	0.76	140.6	86	
70%	30%	50%	35%	45%	40%	35%	30%	

8 EPDs and Indexes in top 15-35%! A powerful individual with eye appeal, great muscle expression and with excellent structural correctness and eye appeal. His dam would be one of our better Dividend daughters, stemming from a hallmark Angus cow selected as the feature of a former Leachman female sale. Daughters of this bull should be amazingly good, and feeder calves will be heavy!



LOT 109



LOT 110



APEX PROCLAMATION RE27L

BULL • ASA 4219858 • DOB 2/25/23 • TATTOO RE27L

CCR COWBOY CUT 5048Z

Sire WS PROCLAMATION E202
WS MISS SUGAR C4

LLSF PAYS TO BELIEVE ZU194

Dam APEX MARTI RA27E

APEX MARTI R27A

P/H	ADJ BW
PP	81
COLOR	
BB	



3/4 SM 5/32 AN 3/32 MX

CE	BW	WW	YW	ADG	MCE	MILK	MWW	STAY
12	1.6	78.3	118.8	0.25	7.1	30.7	69.6	14.6
60%	75%	40%	45%	60%	45%	10%	20%	50%
DOC	CW	YG	MARB	BF	REA	\$API	\$TI	
13.4	37.8	-0.22	0.58	-0.061	0.58	142.4	86.2	
40%	40%	55%	20%	20%	70%	35%	30%	

Yearling Bull Ranking: #2 MILK EPD! **All Bull Ranking:** #3 (tie) MILK EPD! His photo gives a good look into the excelling power he offers. Proclamation is the #1 PB sire for progeny registered, and now the next generation is making big waves of impact. Dam is an incredibly good brood cow with excelling body mass, milking ability and femininity. **11 EPDs and Indexes in the top 10-45%! A top bull here!**



APEX PROCLAMATION XB2757L

BULL • ASA 4219885 • DOB 3/3/23 • TATTOO XB2757L

CCR COWBOY CUT 5048Z

Sire WS PROCLAMATION E202
WS MISS SUGAR C4

9K GOLD KEY 057

Dam APEX PRINCESS X757B

SLL PRINCESS 0065

P/H	ADJ BW
PP	63
COLOR	
BB	



1/2 SM 1/4 AN 1/8 CS 1/8 MX

CE	BW	WW	YW	ADG	MCE	MILK	MWW	STAY
14.7	-0.6	74.2	111.2	0.23	8.7	22.1	59.3	20.7
25%	35%	55%	60%	70%	25%	70%	65%	3%
DOC	CW	YG	MARB	BF	REA	\$API	\$TI	
12.3	29.2	-0.07	0.57	-0.029	0.27	159.3	85	
50%	70%	90%	20%	70%	99%	15%	35%	

Yearling Bull Ranking: #8 CE, #6 MCE and #3 STAY EPDs! **All Bull Ranking:** #7 STAY! Pages could be written on the contribution of Proclamation. His prepotent sons are in high demand and his daughters are making cowherds better everywhere. Daughters will be awesome! **7 EPDs and Indexes in top 3-35%! Top 3% STAY, 20% MARB and 25% CE and MCE with top 15% API!**



Glenn Cantrell, OK

"I buy all of my SimAngus bulls and females from APEX and Angus bulls from Express Ranch, knowing from each I will get the best of genetics and quality available. SimAngus add extra muscle, performance and carcass traits we need."

Longtime customer Glenn Cantrell (L) with Dan Leo

"I recently sold our 2001 calves sired by your APEX SimAngus bulls, steers averaged 873 lbs. and heifers 823 lbs. If January/February born calves can go out November 10th with those weights, those are pretty good genetics."

Glenn is one of our many repeat customers, of both bulls and females, a 2X National Western Angus judge and former manager of Hitch Feedlots. In 2020, Glenn bought our entire set of fall calving SimAngus bred heifers to add to his 300 head cow herd.



APEX PROCLAMATION AF910L

BULL • ASA 4220121 • DOB 3/19/23 • TATTOO AF910L

CCR COWBOY CUT 5048Z

Sire WS PROCLAMATION E202
WS MISS SUGAR C4

CLRS DIVIDEND 405D

Dam APEX NATASHIA TA910F

APEX NATASHIA T910A

P/H	ADJ BW
PP	79
COLOR	
BB	



PB SM

CE	BW	WW	YW	ADG	MCE	MILK	MWW	STAY
12.5	0.8	88.3	134.6	0.29	6.5	20.6	64.5	16
35%	40%	15%	15%	20%	40%	70%	40%	45%
DOC	CW	YG	MARB	BF	REA	\$API	\$TI	
15.8	48.9	-0.21	0.48	-0.073	0.61	157.5	94.3	
10%	5%	99%	10%	50%	95%	15%	10%	

Yearling Bull Ranking: #11 DOC EPD! **12 EPDs and Indexes in the top 5 to 40%!** A purebred Proclamation x Dividend herd sire prospect that is excelling in both phenotype and genomic data. Dividend daughters are making terrific cows, and his broody, feminine dam is one of the best! **Top 5% CW, 10% DOC and MARB, 15% WW and YW and 20% ADG EPDs with 15% API and 10% TI.**



APEX PROCLAMATION AG920L

BULL • ASA 4220140 • DOB 2/10/23 • TATTOO AG920L

CCR COWBOY CUT 5048Z

Sire **WS PROCLAMATION E202**

WS MISS SUGAR C4

ROUSEY GOLD STRIKE 512C

Dam **APEX BLYSS TA920G**

APEX BLYSS T920A

P/H	ADJ BW
PP	81
COLOR	
BB	



5/8 SM 3/8 AN

CE	BW	WW	YW	ADG	MCE	MILK	MWW	STAY
10.8	2.5	102.7	164.6	0.39	5.4	22	73.1	13.5
75%	85%	1%	1%	2%	75%	70%	10%	65%
DOC	CW	YG	MARB	BF	REA	\$API	\$TI	
15.5	56	-0.18	0.64	-0.033	0.92	152	100.9	
15%	10%	65%	15%	60%	20%	20%	2%	

Yearling Bull Ranking: #4 WW and YW and #11 MARB EPDs plus #5 TI! **All Bull Ranking:** #4 WW and YW EPDs! He will increase performance in the best of programs like very few bulls can compare. This bull provides his new owner with incredible profit earning opportunities over the many calf crops he sires. **10 EPDs and Indexes in the elite top 1-20% breed ranking.**



LOT 113



APEX JRH PROCLAMATION 1ZBFL

BULL • ASA 4219981 • DOB 2/2/23 • TATTOO 1ZBF400L

CCR COWBOY CUT 5048Z

Sire **WS PROCLAMATION E202**

WS MISS SUGAR C4

CLRS DIVIDEND 405D

Dam **APEX MARAGRETE 1ZB400F**

APEX MARAGRETE R1Z400B

P/H	ADJ BW
PP	80
COLOR	
BB	



3/4 SM 7/32 AN 1/32 CS

CE	BW	WW	YW	ADG	MCE	MILK	MWW	STAY
14.1	-1	81.2	125.5	0.28	7.7	20.9	61.2	18.6
35%	30%	30%	35%	40%	35%	80%	55%	15%
DOC	CW	YG	MARB	BF	REA	\$API	\$TI	
15.9	40.6	-0.15	0.4	-0.036	0.59	149.3	85.8	
15%	35%	75%	45%	60%	70%	25%	30%	

Yearling Bull Ranking: #10 (tie) BW and #10 (tie) DOC EPD! **11 EPDs and Indexes rank in the top 15-35%.** His powerful cow family is represented on numerous lots throughout this sale, a strong credit to the dam of Lot 108, being the granddam this excellent individual. Correct, well balanced and bred to sire many top calves in his future. **Top 15% STAY & DOC and 30% BW & WW EPDs!**

**MULTIPLE BULL DISCOUNTS
& LARGE SIRE GROUPS**
**...APPEAL TO A NUMBER OF OUR
REPEAT VOLUME CUSTOMERS!**



APEX PROCLAMATION W448L

BULL • ASA 4220005 • DOB 3/2/23 • TATTOO W448L

CCR COWBOY CUT 5048Z

Sire **WS PROCLAMATION E202**

WS MISS SUGAR C4

LEACHMAN SCOTSMAN G023T

Dam **LCOC CONVEYOR WG375**

LCOC CONVEYOR RG023

P/H	ADJ BW
PP	83
COLOR	
BB	



1/2 SM 1/2 AN

CE	BW	WW	YW	ADG	MCE	MILK	MWW	STAY
12.8	-0.8	80.5	122	0.26	6	33.8	73.4	15
50%	30%	30%	40%	50%	65%	2%	10%	45%
DOC	CW	YG	MARB	BF	REA	\$API	\$TI	
15.4	41.1	-0.05	0.66	-0.01	0.5	153.3	92.2	
20%	30%	95%	15%	90%	85%	20%	15%	

Yearling Bull Ranking: #1 MILK and #9 (tie) MARB EPDs! **All Bull Ranking:** #1 MILK EPD! This is a stunning herd sire prospect that excels in all economic and management traits. Being the sale's #1 MILK bull a strong indicator towards the females he will sire. **9 EPDs and Indexes in the top 2-30% breed ranking. Top 2% MILK, 15% MARB, 20% DOC and 30% BW and WW EPDs coupled with top 20% API and 15% TI.**



LOT 115

Heterosis...your ONLY 'Free Lunch' in the cattle business!

Hybrid vigor increases calf weight per cow exposed by a whopping 18% (MARC data). This can add several hundred dollars per cow unit to your profits each year. Cattle with heterosis and more efficient and cows stay in production longer with a 25% increase in lifetime productivity (MARC data). This is HUGE impacting the profit side of the business!

Decades of research at the USDA Meat Animal Research Center and numerous universities have proven the economic benefits of the crossbred cow. Whether fertility, longevity, more milk or heavier weaning weights...

the advantages of heterosis shines brighter today than ever before.



LOT 116

LOT 116 APEX JRH PROCLAMATION TF934L
BULL • ASA 4220176 • DOB 3/9/23 • TATTOO TF934L

CCR COWBOY CUT 5048Z

Sire **WS PROCLAMATION E202**

WS MISS SUGAR C4

THR TESTAMENT 5451C

Dam **APEX KAYE T934F**

934T

P/H	ADJ BW
PP	77
COLOR	
BB	



5/8 SM 3/8 AN

CE	BW	WW	YW	ADG	MCE	MILK	MWW	STAY
12	0.5	92.9	139.8	0.29	6.4	24.7	70.9	13.5
60%	55%	10%	15%	35%	60%	45%	15%	65%
DOC	CW	YG	MARB	BF	REA	\$API	\$TI	
14.6	41.5	-0.12	0.61	-0.025	0.6	149.2	96	
25%	30%	80%	20%	70%	70%	25%	10%	

Yearling Bull Ranking: #16 TI! Top 15-35% ranking in 9 EPDs and Indexes! An extraordinary bull that is correct structured, powerful in his muscle pattern, eye appealing and all with impressive quality. His dam produced a former sale topper going to repeat customer, and this could be another. Recommended highly! **Top 10% WW, 15% YW and MWW, 20% MARB and 25% DOC EPDs plus 25% API and TI!**



LOT 118

LOT 117 APEX PROCLAMATION UC716L
BULL • ASA 4220056 • DOB 3/2/23 • TATTOO UC716L

CCR COWBOY CUT 5048Z

Sire **WS PROCLAMATION E202**

WS MISS SUGAR C4

YARDLEY UTAH Y361

Dam **APEX PRIDE U716C**

TOP PRIDE UG716

P/H	ADJ BW
PP	81
COLOR	
BB	



5/8 SM 3/8 AN

CE	BW	WW	YW	ADG	MCE	MILK	MWW	STAY
10.1	1.3	88.2	132.9	0.28	4.5	15.1	58.9	12.2
80%	70%	15%	20%	40%	85%	99%	65%	75%
DOC	CW	YG	MARB	BF	REA	\$API	\$TI	
16.9	47.8	-0.19	0.69	-0.041	0.77	145.9	93.5	
10%	15%	60%	10%	45%	40%	30%	10%	

Yearling Bull Ranking: #7 DOC and MARB EPDs! 10 EPDs and Indexes in the top 10-40% range. This Proclamation son will contribute added performance, docility, and profitable carcass traits to his progeny. He excels with extra body, an excellent structure and disposition. **Top 10% MARB and DOC, 15% WW and CW and 20% YW EPDs plus top 30% API and 10% TI breed ranking.**

LOT 118 APEX PROCLAMATION CE172L
BULL • ASA 4219941 • DOB 2/28/23 • TATTOO CE172L

CCR COWBOY CUT 5048Z

Sire **WS PROCLAMATION E202**

WS MISS SUGAR C4

ES AX381-3

Dam **APEX RACHEL WC172E**

APEX RACHEL SW172C

P/H	ADJ BW
PP	79
COLOR	
BB	



3/4 SM 1/4 AN

CE	BW	WW	YW	ADG	MCE	MILK	MWW	STAY
14.2	-1.6	70.6	104.5	0.21	7.5	25	60.1	16.6
30%	20%	70%	75%	85%	40%	45%	60%	30%
DOC	CW	YG	MARB	BF	REA	\$API	\$TI	
13.5	17.6	-0.31	0.38	-0.051	0.67	141.3	80.5	
35%	95%	25%	45%	30%	55%	35%	50%	

Yearling Bull Ranking: #11 CE EPD! He is a maternal brother to a former top selling bull and stems from a very prolific cow family descending to a 'great' Angus cow by Pendleton featured in the historic Assman dispersion. For calving ease, top maternal genetics, and valuable carcass traits, own him and you will never look back! **7 EPDs and Indexes in top 20-35% of breed's database.**



LOT 119

LOT 119 APEX JRH PROCLAMATION TE915L

BULL • ASA 4220128 • DOB 3/20/23 • TATTOO TE915L

CCR COWBOY CUT 5048Z

Sire WS PROCLAMATION E202

WS MISS SUGAR C4

ES AX381-3

Dam APEX SUNSET T915E

GOA EMBLAZON SUNSET T152

CE	BW	WW	YW	ADG	MCE	MILK	MWW	STAY
12.9	0.2	84.2	125.4	0.26	5.5	25	66.8	17.8
45%	50%	20%	35%	50%	75%	45%	25%	20%
DOC	CW	YG	MARB	BF	REA	\$API	\$TI	
15.4	33.6	-0.07	0.52	-0.01	0.45	154.6	89.4	
20%	55%	90%	25%	90%	90%	20%	20%	

8 EPDs and Indexes rank in the top 20-30 % of the breed. Impressive in his phenotype, well balanced, excellent structural integrity, and proven genetics! His powerful dam, a granddaughter of the famed Emblazon, is deep, easy fleshing and milks well. Top 20% WW, STAY and DOC, 25% STAY, DOC and MARB and 35% WW EPDs plus top 20% API and TI breed rankings.

LOT 121 APEX PROCLAMATION WF814L

BULL • ASA 4220106 • DOB 3/14/23 • TATTOO WF814L

CCR COWBOY CUT 5048Z

Sire WS PROCLAMATION E202

WS MISS SUGAR C4

CLRS DIVIDEND 405D

Dam APEX CAMEO RW814F

R814W

CE	BW	WW	YW	ADG	MCE	MILK	MWW	STAY
12.8	0.3	78.6	113.4	0.22	6.9	25.7	64.8	16.9
50%	50%	40%	55%	80%	50%	35%	35%	25%
DOC	CW	YG	MARB	BF	REA	\$API	\$TI	
13.8	19.8	-0.2	0.28	-0.032	0.52	133.5	79.9	
35%	90%	60%	65%	60%	80%	50%	55%	

Proclamation x Dividend is a perfect combination of the best traits from each sire represented. Balanced EPDs parallels his excellent individuality and eye appealing structure. Dam is a beauty, perfect uddered and always brings in a good one. Bull buyers would run the wheels off their pickup to find a better value! His calves will wean heavy and be worth more!

LOT 120 APEX PROCLAMATION E831L

BULL • ASA 4220109 • DOB 3/20/23 • TATTOO E831L

CCR COWBOY CUT 5048Z

Sire WS PROCLAMATION E202

WS MISS SUGAR C4

CCR COWBOY CUT 5048Z

Dam APEX KARMA 831E

APEX KARMA SU451Y

CE	BW	WW	YW	ADG	MCE	MILK	MWW	STAY
13.4	-0.8	79.7	114.2	0.22	8.4	26.8	66.4	19.4
40%	30%	35%	55%	80%	25%	30%	30%	10%
DOC	CW	YG	MARB	BF	REA	\$API	\$TI	
17.2	34.7	-0.19	0.32	-0.043	0.59	142.9	82.6	
10%	50%	60%	55%	45%	70%	35%	45%	

Yearling Bull Ranking: #9 MCE, #5 DOC and #7 STAY EPDs! This impressive Proclamation son is a maternal brother to the lot 19 sale featured two-year-old. Their dam is good enough to be a lead donor in many programs with her conformation, udder quality and broodiness. 9 EPDs and Indexes rank in top 10-35%! Top 10% STAY and DOC, 25% WW and MCE and 30% BW and MWW EPDs breed ranking.

LOT 122 APEX PROCLAMATION PZ479L

BULL • ASA 4220020 • DOB 2/10/23 • TATTOO PZ479L

CCR COWBOY CUT 5048Z

Sire WS PROCLAMATION E202

WS MISS SUGAR C4

Dam GP479Z

CE	BW	WW	YW	ADG	MCE	MILK	MWW	STAY
9.6	-0.7	83.1	128.6	0.28	5.2	21.6	63	15
85%	35%	25%	30%	40%	80%	70%	45%	45%
DOC	CW	YG	MARB	BF	REA	\$API	\$TI	
15.9	34.4	-0.27	0.28	-0.046	0.81	130.5	83.6	
15%	50%	35%	65%	45%	30%	55%	40%	

Yearling Bull Ranking: #10 DOC EPD! 10 EPDs in top 15-45% of breed database! Among the deeper ribbed, wider based beef type bulls in the offering. He will sire a set of high-quality feeder calves that be the fancy, market topping kind! Note that his dam is super broody, moderate framed and an excellent milker. Top 15% DOC, 25% WW and 30% YW EPDs highlight his data set.





LOT 123

LOT 123 APEX EAGLE CE681L

BULL • ASA 4220051 • DOB 3/6/23 • TATTOO CE681L

Sire HOOK'S BLACK HAWK 50B
HOOK'S EAGLE 6E
HOOK'S CRYSTAL 1C
ROUSEY GOLD STRIKE 512C

Dam APEX CANDI PC681E
APEX MS CAPITALIST JP681C

P/H	ADJ BW
PP	76
COLOR	
BB	



CE	BW	WW	YW	ADG	MCE	MILK	MWW	STAY
14.3	-0.7	98.1	148.3	0.31	4.3	22	70.9	17.8
30%	35%	2%	5%	25%	90%	70%	15%	20%
DOC	CW	YG	MARB	BF	REA	\$API	\$TI	
18.1	43.3	-0.19	0.71	-0.011	0.95	171.1	103.6	
4%	25%	60%	10%	85%	15%	5%	1%	

Yearling Bull Ranking: #6 WW, #10 YW, #2, DOC, #5 MARB EPDs and #3 API and TI!
All Bull Ranking: #8 WW, #11 YW, #3 DOC EPDs and #8 API plus #3 TI! This data set is unique, making him one of the elite herd bull prospects to be sold this spring, anywhere! A big timer here!!! **Top 2% WW, 4% DOC, 5% YW, 10% MARB, 15% MWW and REA EPDs with top 5% API and 1% TI breed ranking.**

LOT 125 APEX EAGLE E828L

BULL • ASA 4220108 • DOB 3/10/23 • TATTOO E828L

Sire HOOK'S BLACK HAWK 50B
HOOK'S EAGLE 6E
HOOK'S CRYSTAL 1C
CCR COWBOY CUT 5048Z

Dam APEX KARMA 828E
APEX KARMA SU451Y

P/H	ADJ BW
PP	68
COLOR	
BB	



CE	BW	WW	YW	ADG	MCE	MILK	MWW	STAY
19.1	-3.6	81.8	119.5	0.24	10	22.1	62.8	18.8
3%	10%	30%	45%	65%	10%	70%	45%	10%
DOC	CW	YG	MARB	BF	REA	\$API	\$TI	
16.5	21.1	-0.25	0.37	-0.041	0.62	158.8	89.3	
10%	90%	45%	50%	45%	65%	15%	20%	

Yearling Bull Ranking: #1 CE, #3 BW, #2 MCE, #8 DOC EPDs! **All Bull Ranking:** #2 CE, #9 BW and #7 (tie) MCE EPDs! The featured bred heifer, Lot 158, is a maternal sister. Their dam is very special!!! **Top 3% CE, 10% BW, MCE, STAY and DOC and 30% WW EPDs plus top 15% API and 20% TI breed ranking.** An exciting herd bull prospect that excels in data and individuality

LOT 124 APEX EAGLE CG927L

BULL • ASA 4220163 • DOB 3/14/23 • TATTOO CG929L

Sire HOOK'S BLACK HAWK 50B
HOOK'S EAGLE 6E
HOOK'S CRYSTAL 1C
WS PROCLAMATION E202

Dam APEX PAISLEY XC929G
APEX MS CAPITALIST TX929C

P/H	ADJ BW
PP	81
COLOR	
BB	



CE	BW	WW	YW	ADG	MCE	MILK	MWW	STAY
15.1	-1.8	99.4	151.1	0.32	5.4	27	76.6	14
25%	20%	2%	4%	20%	75%	25%	3%	55%
DOC	CW	YG	MARB	BF	REA	\$API	\$TI	
19.9	50.3	-0.32	0.61	-0.051	1.13	162.7	104.6	
2%	15%	25%	20%	30%	4%	10%	1%	

Yearling Bull Ranking: #6 CE, #5 BW, #5 WW, #8 YW, #9 (tie) MILK, #1 DOC and #8 REA EPDs plus #11 API and #1 TI! **All Bull Ranking #5 WW, #8 YW, #1 DOC EPDs and #1 TI!** Tremendous data, and extraordinary individuality! **Top 2-30% in 15 EPDs and Indexes featuring top 2% WW and DOC, 3% MWW, 4% YW and REA and 20% BW, ADG and MARB EPDs plus top 10% API and 1% TI.**

LOT 126 APEX JRH EAGLE CE78L

BULL • ASA 4219897 • DOB 2/22/23 • TATTOO CE78L

Sire HOOK'S BLACK HAWK 50B
HOOK'S EAGLE 6E
HOOK'S CRYSTAL 1C
APEX HOOVER DAM WY448A

Dam APEX IRISH MAID UC78E
APEX IRISH MAID SU78C

P/H	ADJ BW
PP	77
COLOR	
BB	



CE	BW	WW	YW	ADG	MCE	MILK	MWW	STAY
14.9	-2.6	82.7	128.1	0.28	6.5	24.8	65.8	12.7
25%	15%	25%	30%	40%	55%	45%	30%	70%
DOC	CW	YG	MARB	BF	REA	\$API	\$TI	
14.4	19.4	-0.16	0.66	0.009	0.7	156.4	95.7	
25%	95%	70%	15%	95%	50%	15%	10%	

Yearling Bull Ranking: #7 CE, #3 BW and #9 (tie) MARB EPDs! **Top 15-30% in 9 EPDs and Indexes!** A deep ribbed, performance type bull that is bred to be tops for calving ease, growth, and carcass traits in addition to siring top replacement heifers. Dam is a beauty, bold in her kind and stout! **Top 15% BW and MARB, 25% CE and DOC, and 30% YW and MWW EPDs with top 15% API and TI.**



LOT 127

LOT 127 APEX EAGLE XZ89L

BULL • ASA 4219911 • DOB 2/8/23 • TATTOO XZ89L

Sire HOOK'S BLACK HAWK 50B
HOOK'S EAGLE 6E
HOOK'S CRYSTAL 1C
MR NLC UP LIMIT U8667

Dam APEX BARBARAX089Z
LCOC BARBARA XG089

CE	BW	WW	YW	ADG	MCE	MILK	MWW	STAY
12	-1.1	76.6	120.2	0.27	5.6	22.8	61.2	14.7
60%	30%	45%	45%	45%	70%	65%	55%	50%
DOC	CW	YG	MARB	BF	REA	\$API	\$TI	
15.7	24.9	-0.32	0.59	-0.031	0.97	148.7	88.7	
15%	80%	25%	20%	60%	15%	25%	25%	

Yearling Bull Ranking: #8 (tie) BW EPD! 8 EPDs and Indexes in top 10-30% of breed! Excellent bull that excels in total body mass, volume, natural thickness, and structural correctness. His highly productive maternal grandam, PB Angus, was a former Lot 1 sale feature at Leachman's. **Top 15% DOC and REA and 20% MARB EPDs plus top 25% for both API and TI!**

LOT 129 APEX EAGLE UC845L

BULL • ASA 4220111 • DOB 2/16/23 • TATTOO UC845L

Sire HOOK'S BLACK HAWK 50B
HOOK'S EAGLE 6E
HOOK'S CRYSTAL 1C
YARDLEY UTAH Y361

Dam APEX KARMA U845C
APEX KARMA S451U

CE	BW	WW	YW	ADG	MCE	MILK	MWW	STAY
12.8	-0.3	77.5	114.4	0.23	4.8	14.8	53.3	16.8
50%	40%	45%	55%	70%	85%	99%	85%	25%
DOC	CW	YG	MARB	BF	REA	\$API	\$TI	
11.6	31.8	-0.38	0.38	-0.04	1.17	140.3	82.2	
60%	60%	10%	45%	60%	3%	40%	45%	

Yearling Bull Ranking: #5 REA EPD! **All Bull Ranking:** #7 REA EPD! An impressive baldie Eagle son and maternal brother to lot 8, a featured baldie two-year-old! Dam is consistent and strong in her production history. Picture a set of his baldie calves at birth, and even more so when the top the market as feeders with their extra thickness and eye appeal. **Top 3% REA EPD ranking of all bulls.**

LOT 128 APEX EAGLE ZC502L

BULL • ASA 4220026 • DOB 2/19/23 • TATTOO ZC502L

Sire HOOK'S BLACK HAWK 50B
HOOK'S EAGLE 6E
HOOK'S CRYSTAL 1C
CCR COWBOY CUT 5048Z

Dam APEX GINGER XZ500C
LAGRAND POLLY 2237

CE	BW	WW	YW	ADG	MCE	MILK	MWW	STAY
10.3	1.8	96.6	148.6	0.32	5.5	21.8	70.1	15.8
80%	80%	3%	5%	20%	75%	70%	15%	35%
DOC	CW	YG	MARB	BF	REA	\$API	\$TI	
17.4	43.8	-0.21	0.55	-0.033	0.85	148.7	95.4	
10%	25%	55%	25%	60%	25%	25%	10%	

Yearling Bull Ranking: #8 WW, #9 YW, and #4 DOC EPDs! **All Bull Ranking:** #9 WW, #10 YW and #10 DOC EPDs! Appreciate is depth, natural muscle expression and his strong genetic tabulation. The Eagle x Cowboy Cut mating has worked especially well. Dam to this lot is one of our hallmark, top producers! This bull is a standout in every way!!! **10 EPDs and Indexes in top 3-25%!**



LOT 128





LOT 130

LOT 130
APEX POWDERHORN FH929L
BULL • ASA 4220165 • DOB 3/2/23 • TATTOO FH929L

Sire HOOK'S EAGLE 6E
FOCR POWDERHORN H02
BRIDLE BIT MISS E730
WS PROCLAMATION E202
Dam **APEX TAMARA CF929H**
APEX TAMARA XC929F

P/H	ADJ BW
PP	86
COLOR	DNA
BB	

5/8 SM 3/8 AN

CE	BW	WW	YW	ADG	MCE	MILK	MWW	STAY
12	-0.1	80.3	137.3	0.36	4.8	20.3	60.3	9.3
60%	45%	35%	15%	10%	85%	80%	60%	95%
DOC	CW	YG	MARB	BF	REA	\$API	\$TI	
16	42.9	-0.14	0.52	-0.018	0.72	135.2	87.6	
15%	25%	75%	25%	85%	45%	45%	25%	

Yearling Bull Ranking: #9 DOC EPD! Put him on the short list for certain!!! This Powderhorn x Proclamation son will get every serious bull buyer's attention. Outstanding individuality, attractive in his design, and loaded up on performance and carcass genetics. **Appreciate is strong EPD profile, highlighted by his top 10% ADG, 15% YW and DOC, and 25% CW and MARB data!**

LOT 132
APEX KINGS ROAD GJ448L
BULL • ASA 4220003 • DOB 2/13/23 • TATTOO GJ448L

Sire KBHR HIGH ROAD E283
JC KING OF THE ROAD 468H
JC MS TOP GRADE 468B
WS PROCLAMATION E202
Dam **APEX SAVANNAH DG448J**
APEX SAVANNAH BD448G

P/H	ADJ BW
PP	84
COLOR	DNA
BB	

PB SM

CE	BW	WW	YW	ADG	MCE	MILK	MWW	STAY
12.1	0.3	88.7	133.7	0.28	7.1	29.9	74	19.5
40%	30%	15%	20%	25%	30%	10%	10%	
DOC	CW	YG	MARB	BF	REA	\$API	\$TI	
17	38.5	-0.27	0.55	-0.036	0.95	168.7	97.8	
5%	20%	95%	10%	99%	35%	10%	5%	

Yearling Bull Ranking: #4 MILK, #6 STAY and DOC EPDs plus #5 API and #9 TI! **All Bull Ranking:** #8 MILK, #11 DOC EPDs and #10 API and #13 TI! An impressive purebred mating that could not be more predictable. **14 EPDs and Indexes in the top 5-35% range, those are big-league figures!** Product of exhilarating two-year-old dam, stemming from an awesome Angus cow family.

LOT 131
APEX KINGS ROAD GJ681L
BULL • ASA 4220054 • DOB 2/11/23 • TATTOO GJ681L

Sire KBHR HIGH ROAD E283
JC KING OF THE ROAD 468H
JC MS TOP GRADE 468B
WS PROCLAMATION E202
Dam **APEX CANDI EG681J**
APEX CANDI CE681G

P/H	ADJ BW
PP	82
COLOR	DNA
BB	

PB SM

CE	BW	WW	YW	ADG	MCE	MILK	MWW	STAY
13.2	0.2	83.7	128.9	0.28	7.1	26.7	68.4	19.3
25%	30%	30%	25%	25%	30%	25%	20%	15%
DOC	CW	YG	MARB	BF	REA	\$API	\$TI	
13.4	38.4	-0.32	0.55	-0.054	0.96	168.8	95.2	
30%	20%	80%	10%	85%	35%	10%	10%	

Yearling Bull Ranking: #4 API! **All Bull Ranking:** #9 API! A purebred front-end herd sire prospect with big-time potential. **14 EPDs and Indexes in the breeds top 10-35%** is a clear roadmap to his genetic contribution! King of the Road x Proclamation matings are right on target to meet the demands of our industry...calving ease, performance, maternal value, and carcass premiums.

LOT 133
APEX KINGS ROAD EJ761L
BULL • ASA 4220075 • DOB 2/11/23 • TATTOO EJ761L

Sire KBHR HIGH ROAD E283
JC KING OF THE ROAD 468H
JC MS TOP GRADE 468B
WS PROCLAMATION E202
Dam **APEX PRINCESS WE761J**
APEX PRINCESS W761E

P/H	ADJ BW
PP	80
COLOR	DNA
BB	

3/4 SM 1/4 AN

CE	BW	WW	YW	ADG	MCE	MILK	MWW	STAY
14	-1	88.5	135.9	0.3	8.5	26.2	70.3	19.2
35%	30%	15%	20%	30%	25%	35%	15%	10%
DOC	CW	YG	MARB	BF	REA	\$API	\$TI	
13.4	38.4	-0.17	0.57	-0.021	0.74	162.8	95.1	
40%	40%	65%	20%	70%	45%	10%	10%	

Yearling Bull Ranking: #9 BW and #8 MCE EPDs and #10 API! Another King of the Road mating that looks to be right on the money! **12 EPDs and Indexes that are in the top 10-40% of the breed!** Appreciate is especially strong data set of genomically enhanced EPDs and the EPDs that are ranked 20% or under, which is not easy to attain. Dam is exceptionally good first calf heifer!



LOT 134

LOT 134 APEX JRH POWDERHORN YD805L

BULL • ASA 4220086 • DOB 2/12/23 • TATTOO YD805L

Sire HOOK'S EAGLE 6E
FOCR POWDERHORN H02
BRIDLE BIT MISS E730
UC PASQUE X140 BLK

Dam APEX BRANDY UY805D
APEX BRANDY U805Y

CE	BW	WW	YW	ADG	MCE	MILK	MWW	STAY
13.4	-0.8	61.4	93.4	0.2	7.4	16.2	46.7	14.1
40%	30%	95%	90%	90%	40%	99%	99%	55%
DOC	CW	YG	MARB	BF	REA	\$API	\$TI	
12.9	28.1	-0.15	0.4	-0.03	0.47	130.8	71.9	
45%	70%	75%	45%	70%	85%	55%	80%	

A Proclamation son that will impress a bunch of good stockmen with his evidence of good performance, structural correctness, and natural thickness. He is a beef bull that is attractive in his makeup and good from the ground on up. His sire, now deceased, has greatly impacted the industry with his many sons and daughters now in production. Here's a limited opportunity to own his genetics!

LOT 136 APEX KINGS ROAD FJ39L

BULL • ASA 4219870 • DOB 2/13/23 • TATTOO FJ39L

Sire KBHR HIGH ROAD E283
JC KING OF THE ROAD 468H
JC MS TOP GRADE 468B
THR TESTAMENT 5451C

Dam APEX KARI AF39J
APEX KARI UA39F

CE	BW	WW	YW	ADG	MCE	MILK	MWW	STAY
12.8	-0.4	80.7	124.5	0.27	7	23	63.2	18.9
50%	40%	30%	35%	45%	50%	60%	45%	10%
DOC	CW	YG	MARB	BF	REA	\$API	\$TI	
11.4	33	-0.35	0.27	-0.058	0.96	141.2	82.7	
65%	55%	15%	65%	30%	15%	35%	40%	

A negative BW bull that excels in performance, maternal and carcass traits pushing up some nice numbers. His two-year-old dam is very broody in her kind, moderate framed and good in her milking ability. She stems from a foundation cow family that has served us very well. Putting sons of King of the Road in service will be a very good thing to do, he is a phenomenal breeding bull!

LOT 135 APEX KINGS ROAD EH884L

BULL • ASA 4220113 • DOB 2/5/23 • TATTOO EH884L

Sire KBHR HIGH ROAD E283
JC KING OF THE ROAD 468H
JC MS TOP GRADE 468B
WS PROCLAMATION E202

Dam APEX RYTHUM BE884H
APEX RYTHUM YB884E

CE	BW	WW	YW	ADG	MCE	MILK	MWW	STAY
12.2	-0.9	79.9	122.7	0.27	7.2	28.7	68.4	16.6
55%	30%	35%	40%	45%	45%	15%	20%	30%
DOC	CW	YG	MARB	BF	REA	\$API	\$TI	
12	31.6	-0.24	0.6	-0.049	0.66	153.6	90.7	
55%	60%	45%	20%	45%	60%	20%	15%	

Yearling Bull Ranking: #5 MILK EPD! Doesn't get much better...lots of quality, total body mass, extra thickness and quality packed into one very good individual. His three-year-old dam and maternal granddam are both true beef type cows. They are easy fleshing, deep made and will never have a thin day in their life. We admire their kind, especially when weather conditions challenge us.

LOT 137 APEX TESTAMENT TE932L

BULL • ASA 4220173 • DOB 3/27/23 • TATTOO TE932L

Sire HOOK'S EAGLE 6E
FOCR POWDERHORN H02
BRIDLE BIT MISS E730
ROUSEY GOLD STRIKE 512C

Dam APEX MARTI T932E
GOA ND5050 SHOSHONE T309

CE	BW	WW	YW	ADG	MCE	MILK	MWW	STAY
15.2	-2.1	79.9	125.9	0.29	5	22.4	62.4	14
25%	15%	35%	30%	35%	80%	65%	45%	55%
DOC	CW	YG	MARB	BF	REA	\$API	\$TI	
14.5	39.1	-0.1	0.33	0	0.69	139.1	84.7	
25%	40%	85%	55%	95%	55%	40%	35%	

Yearling Bull Ranking: #4 CE and #4 BW EPDs! Check out his maternal brother, another sale feature that sells as lot 93. Their dam is one of our best, easily ranking in the top 10% for how she looks and produces! Add him to the short, short list! He has a rewardable calving ease future ahead. **10 EPDs and Indexes rank in the breed's top 15-40%!** Calving ease certainty is coming sale day!



LOT 139 **APEX JUSTICE XF39L**
BULL • ASA 4219866 • DOB 2/20/23 • TATTOO XF39L

Sire HOOK'S GALILEO 210G
HA JUSTICE 30J
HOOK'S DACIA 14D
ROUSEY GOLD STRIKE 512C
Dam APEX HADLEY KX39F
HK39X

CE	BW	WW	YW	ADG	MCE	MILK	MWW	STAY
12.4	1.5	80	120.3	0.25	6.6	21.3	61.1	20.7
55%	75%	35%	45%	60%	55%	75%	55%	3%
DOC	CW	YG	MARB	BF	REA	\$API	\$TI	
15.5	42	-0.18	0.68	-0.005	0.95	161.2	88.8	
15%	30%	65%	15%	90%	15%	10%	20%	

Yearling Bull Ranking: #3 (tie) STAY, #8 MARB (tie) and #12 API! An excellent individual in phenotype that present a great set of numbers throughout his impressive tabulation. Important to note, his highly maternal dam is one of the best-looking cows on the ranch being higher volumed, broody and perfect uddered! **7 EPDs and Indexes ranking tin the top 3-20% of the breed.**

HETEROSIS, A 'MUST'
FOR 'MORE' PROFIT!
...A PROVEN
'GAME CHANGER'
ADVANTAGE!

HA **Justice** 30J

CE	BW	WW	YW	ADG	MCE	MILK	MWW	STAY
11.9	1.1	95.9	155.9	0.38	7.4	32.8	80.5	19.1
45%	45%	4%	2%	1%	25%	3%	1%	15%
DOC	CW	YG	MARB	BF	REA	\$API	\$TI	
18.6	57.1	-0.23	1.01	-0.032	1.09	196.7	113.7	
2%	2%	99%	1%	99%	15%	1%	1%	

REFERENCE SIRE • ASA 3918028

Justice is superb breeding bull proving his exceptional EPDs true in his first calf crop. We've had excellent results whether it be calving ease, weaning performance or attitude, and his EPD profile puts more fuel in the tank whether it EPDs his elite API and TI. From what we see, he has definitely earned our further confidence in breed planning for the next generation.

LOT 138 **APEX JUSTICE EH448L**
BULL • ASA 4220002 • DOB 2/12/23 • TATTOO EH448L

Sire HOOK'S GALILEO 210G
HA JUSTICE 30J
HOOK'S DACIA 14D
WS PROCLAMATION E202
Dam APEX KARISSA YE448H
APEX KARISSA WY448E

CE	BW	WW	YW	ADG	MCE	MILK	MWW	STAY
10.5	1.3	87.2	137.8	0.32	5.8	29.9	73.2	11.2
65%	50%	20%	15%	10%	50%	10%	10%	90%
DOC	CW	YG	MARB	BF	REA	\$API	\$TI	
17.8	34.5	-0.2	0.75	-0.028	0.74	159.5	100.6	
3%	30%	99%	1%	99%	80%	15%	3%	

Yearling Bull Ranking: #4 (tie) MILK, #4 DOC and #4 MARB EPDs plus #3 TI! **All Bull Ranking:** #8 MILK, #5 DOC and #8 (tie) EPDs plus #7 API! A unique opportunity to own this powerful purebred Justice son presents itself on sale day. Awesome data combined with superb individuality sets the stage for his herd bull future. **9 EPDs and Indexes rank in the breed's top 1-20%!**

LOT 140 **APEX JUSTICE EG400L**
BULL • ASA 4219983 • DOB 2/2/23 • TATTOO EG400L

Sire HOOK'S GALILEO 210G
HA JUSTICE 30J
HOOK'S DACIA 14D
CLRS DIVIDEND 405D
Dam APEX COVER GIRL TE400G
APEX COVER GIRL MT400E

CE	BW	WW	YW	ADG	MCE	MILK	MWW	STAY
8.3	1.4	84.1	130.4	0.29	4.2	23.7	65.5	14.9
90%	55%	25%	25%	20%	80%	45%	35%	60%
DOC	CW	YG	MARB	BF	REA	\$API	\$TI	
13.5	51.3	-0.38	0.39	-0.066	1.22	143.6	89.4	
30%	4%	60%	20%	70%	5%	30%	20%	

Yearling Bull Ranking: #4 REA EPD! **All Bull Ranking:** #6 REA EPD! This purebred herd sire candidate is flat out impressive in kind, and a genetic masterpiece. He's powerful in his bold, stout body, strong structure, natural thickness, and genetics. He will be on the short list of many...guaranteed! **10 EPDs and Indexes are in the top 4-35% of the breed!**

LOT 141 **APEX TESTAMENT DF927L**
BULL • ASA 4220150 • DOB 3/21/23 • TATTOO DF927L

Sire HOOK'S EAGLE 6E
FOCR POWDERHORN H02
BRIDLE BIT MISS E730
KRAMERS APOLLO 317
Dam APEX SHANNELL YD927F
APEX SHANNELL TY927D

CE	BW	WW	YW	ADG	MCE	MILK	MWW	STAY
16.8	-0.4	83.9	131.2	0.3	7.7	24	65.8	18.1
10%	40%	25%	25%	30%	35%	50%	30%	15%
DOC	CW	YG	MARB	BF	REA	\$API	\$TI	
13.6	38.3	-0.01	0.35	0.01	0.47	148.9	85.7	
35%	40%	95%	50%	99%	85%	25%	30%	

Yearling Bull Ranking: #3 CE EPD! **All Bull Ranking:** #10 (tied) CE EPD! One of the sale's younger bulls, but one that has a great set of data that parallels his herd bull quality. Powderhorn progeny impress us with their eye appeal, extra body makeup and structural soundness. **12 EPDs and Indexes in top 15-40% range!** Terrific dam and maternal granddam behind him!!!



LOT 142

LOT 142 APEX ARCHITECT DJ927L

BULL • ASA 4220156 • DOB 2/12/23 • TATTOO DJ927L

G A R HOME TOWN
Sire TSN ARCHITECT J618
 TSN MISS COWBOY D350
 HOOK'S EAGLE 6E
Dam APEX SHANNELL TD927J
 APEX SHANNELL T927D

CE	BW	WW	YW	ADG	MCE	MILK	MWW	STAY
12	1	96.5	167.9	0.45	6.1	27.2	75.5	13.8
60%	65%	3%	1%	1%	65%	25%	4%	60%
DOC	CW	YG	MARB	BF	REA	\$API	\$TI	
18.1	71.5	-0.23	0.76	-0.027	1.3	164.1	104	
4%	1%	50%	10%	70%	1%	10%	1%	

Yearling Bull Ranking: #9 WW, #3 YW, #9 MILK, #3 DOC, #3 MARB and #2 REA EPDs plus #8 API and #2 TI! **All Bull Ranking:** #11 WW, #3 YW, #4 (tie) DOC, #7 MARB and #4 REA EPDs plus #2 TI! Few bulls anywhere combine his outstanding phenotypic qualities with the **8 top 1-4% rankings in his EPD profile!** A dynamite herd sire prospect with strong semen sale potential here!



LOT 143 APEX ARCHITECT CJ929L

BULL • ASA 4220164 • DOB 2/10/23 • TATTOO CJ929L

G A R HOME TOWN
Sire TSN ARCHITECT J618
 TSN MISS COWBOY D350
 WS PROCLAMATION E202
Dam APEX TAMARA XC929J
 APEX MS CAPITALIST TX929C

CE	BW	WW	YW	ADG	MCE	MILK	MWW	STAY
18.7	-6	68.6	116.7	0.3	10.4	27.6	61.9	14.4
4%	1%	75%	50%	30%	10%	25%	50%	55%
DOC	CW	YG	MARB	BF	REA	\$API	\$TI	
14.6	20.4	0	0.77	0.006	0.2	172.2	94.5	
25%	90%	99%	10%	95%	99%	4%	10%	

Yearling Bull Ranking: #2 CE, #1 BW, #1 MCE, #6 MILK, #2 MARB EPDs plus #1 API! **All Bull Ranking:** #3 CE, #1 BW, #5 MCE, #6 (tie) MARB EPDs and #5 API! A valuable calving ease, high marbling sire of distinction sells here! One of our favorites for numerous obvious reasons with serious semen sale marketing potential! If it takes a partner to own him, plan accordingly!

TSN *Architect* 618J

CE	BW	WW	YW	ADG	MCE	MILK	MWW	STAY
15.5	-2.4	74.5	123.8	0.31	10.1	23.5	60.8	9.9
20%	15%	55%	35%	25%	10%	55%	55%	90%
DOC	CW	YG	MARB	BF	REA	\$API	\$TI	
15.4	49.4	-0.12	0.93	-0.01	0.8	164.2	97.6	
20%	15%	80%	2%	90%	35%	10%	4%	

REFERENCE SIRE • ASA 3928828

Architect is represented by his first sons in this year's sale, and they are amazingly good in kind as well as data. Only thing we would change is to have lots more of them! Correct structured, eye appealing, gentle natured and with excellent muscle definition. Going forward, expect to see a good number of his sons and daughters as our industry needs many more like them to cover all the bases. The importance of highly predicible calving ease and premium marbling genetics are most important to our business, and excels in both!



LCDR Reserve 210G



ASA 3960639

REFERENCE SIRE

Reserve is unique being a baldie bull with an outcross pedigree and having excellent data! His first calves sell this year providing our customers with new genetics that are complimentary to our program. His birth to yearling to carcass is hard to replicate. He has tremendous body and natural thickness and great hoof shape and angle. After seeing his initial calves we bred even more females to him as they came easy and had lots of quality! At nearly a year of age, we are most impressed in both bull's and heifer's development.

CE	BW	WW	YW	ADG	MCE	MILK	MWW	STAY
11.5	1.1	94.0	150.4	0.35	8.6	20.8	67.6	16.1
50%	45%	10%	4%	15%	70%	25%	45%	
DOC	CW	YG	MARB	BF	REA	\$API	\$TI	
14.9	46.5	-0.32	0.68	-0.046	1.13	170.7	103.1	
15%	10%	80%	2%	95%	10%	5%	2%	

LOT 144

APEX RESERVE BE154L

BULL • ASA 4219927 • DOB 3/16/23 • TATTOO BE154L

HHS MR ENTOURAGE 867B

Sire LCDR RESERVE 210J
LCDR MS ECHO 43E
TJ HIGH CALIBRE 556B

Dam APEX TESS XB154E
APEX TESS RX154B

P/H	ADJ BW
PP	81
COLOR	
BB	

DNA

CE	BW	WW	YW	ADG	MCE	MILK	MWW	STAY
12.9	3.6	106.4	168.5	0.39	8.9	23.3	76.2	15.7
30%	95%	1%	1%	1%	10%	50%	4%	50%
DOC	CW	YG	MARB	BF	REA	\$API	\$TI	
14.7	58.2	-0.34	0.59	-0.082	1.04	167.5	105.9	
20%	2%	75%	4%	30%	20%	10%	1%	

Yearling Bull Ranking: #1 WW, #1 YW and #4 MCE EPDs plus #7 API! **All Bull Ranking:** #1 WW and #1 YW EPDs plus #12 API! This purebred Reserve son with sure-shot, major league herd sire potential. His outcross genetics, combined with suburb performance and marbling figures presents one of the sale seasons best herd sire ownership opportunities! **12 EPDs and Indexes rank in the top 1-30%.**



LOT 145

LOT 145

APEX RESERVE CG55L

BULL • ASA 4219879 • DOB 3/6/23 • TATTOO CG55L

HHS MR ENTOURAGE 867B

Sire LCDR RESERVE 210J
LCDR MS ECHO 43E
WS PROCLAMATION E202

Dam APEX ERICA UC55G
APEX ERICA U55C

P/H	ADJ BW
PP	83
COLOR	
BB	

DNA

CE	BW	WW	YW	ADG	MCE	MILK	MWW	STAY
11.1	-0.8	77.8	118.6	0.25	7.4	24.8	63.5	12.2
55%	15%	50%	45%	45%	25%	35%	40%	85%
DOC	CW	YG	MARB	BF	REA	\$API	\$TI	
15.9	30.2	-0.12	0.8	-0.023	0.47	163.8	97.6	
10%	45%	99%	1%	99%	99%	10%	5%	

Yearling Bull Ranking: #10 (tie) DOC and #1 MARB EPDs and #9 API and #10 TI! **All Bull Ranking:** #5 MARB EPD and #13 TI Purebred pedigrees don't get much more valuable than combining the outcross, performance genetics of Reserve with the popular and proven Proclamation. **7 EPDs and Indexes rank in the top 1-35% range.** Big time data perfectly matches this exciting herd sire prospect!

LOT 146

APEX RESERVE ZE920L

BULL • ASA 4220137 • DOB 3/12/23 • TATTOO ZE920L

HHS MR ENTOURAGE 867B

Sire LCDR RESERVE 210J
LCDR MS ECHO 43E
TJ HIGH CALIBRE 556B

Dam APEX BLYSS TZ920E
APEX BLYSS T920Z

P/H	ADJ BW
PP	80
COLOR	
BB	

DNA

CE	BW	WW	YW	ADG	MCE	MILK	MWW	STAY
12.7	0.8	73.3	112.4	0.24	8.6	20.9	57.3	25.2
50%	60%	60%	60%	65%	25%	80%	70%	1%
DOC	CW	YG	MARB	BF	REA	\$API	\$TI	
13.3	35.5	-0.28	0.5	-0.041	0.88	160.3	81.7	
40%	50%	35%	30%	45%	25%	15%	45%	

Yearling Bull Ranking: #7 MCE and #1 STAY EPDs! **All Bull Ranking:** #1 STAY EPD! For those wanting their good cows to last longer, you need to own this bull that ranks in the **top 1% of the breed** pacing the entire sale offering as the **#1 STAY EPD bull**. Live calves and longer lasting cows are the most important economic drivers in the cow calf business!

CLRS *Johnny Walker* 1049J



ASA 3874317

REFERENCE SIRE

Johnny Walker is amongst the best sons of the popular Guardian, a leader in EPD data. He stems from a line of popular, high producing cows and dam's of noted herd sires. He is very expressive in his muscle, big topped and structured for the long run. Only selling a couple sons, but they are worth evaluation of those searching out new, and most predictable genetics. More of his progeny will sell in next year's sale. We demand that every bull we use is from a very strong cow family, and his is exactly that!

CE	BW	WW	YW	ADG	MCE	MILK	MWW	STAY
11.8	0.7	95.4	146.2	0.32	7.6	34.8	82.3	22.1
45%	40%	54%	10%	10%	25%	1%	1%	2%
DOC	CW	YG	MARB	BF	REA	SAPI	STI	
12.1	41.0	-0.34	0.50	-0.054	1.04	173.9	101.2	
45%	15%	75%	10%	85%	20%	4%	3%	

LOT 147
APEX JOHN WALKER UC809L
 BULL • ASA 4220091 • DOB 3/12/23 • TATTOO UC809L

Sire CLRS GUARDIAN 317G
 CLRS JOHNNY WALKER 1049J
 HOOK'S YUMA 49Y
 W/C UNITED 956Y

Dam APEX SASSEE U809C
 MISS 804U

P/H ADJ BW
 PP 82
 COLOR
 BB

5/8 SM 3/8 AN

CE	BW	WW	YW	ADG	MCE	MILK	MWW	STAY
13.9	-0.9	80.1	126.4	0.29	8.9	30.3	70.1	19
35%	30%	35%	30%	35%	20%	10%	15%	10%
DOC	CW	YG	MARB	BF	REA	SAPI	STI	
12.2	44.3	-0.06	0.49	-0.002	0.62	154.1	87.9	
55%	25%	90%	30%	90%	65%	20%	25%	

Yearling Bull Ranking: #5 MCE and #3 MILK EPDs! **All Bull Ranking:** #6 MILK EPD! He is only one of two Johnny Walker sons in the sale, but a topflight individual that can impact cowherds substantially. His daughters should make terrific brood cows and know they will milk with the best of them! **13 EPDs and Indexes rank in the breed's top 10-35% range!**

LOT 148
APEX JRH JOHN WALKER BE478L
 BULL • ASA 4220017 • DOB 3/11/23 • TATTOO BE478L

Sire CLRS GUARDIAN 317G
 CLRS JOHNNY WALKER 1049J
 HOOK'S YUMA 49Y
 MAF PIT BOSS 5501

Dam D 5501 BELLE E7166
 D 7404 BELLE B478

P/H ADJ BW
 PP 76
 COLOR
 BB

1/2 SM 1/2 AN

CE	BW	WW	YW	ADG	MCE	MILK	MWW	STAY
11.5	2	97.7	163.8	0.41	8.7	27.1	76.2	17.6
65%	80%	2%	1%	1%	25%	25%	4%	20%
DOC	CW	YG	MARB	BF	REA	SAPI	STI	
13.2	68	-0.04	0.55	-0.017	0.76	155.8	96.8	
40%	1%	95%	25%	85%	40%	15%	5%	

Yearling Bull Ranking: #7 WW, #5 YW, #6 MCE, #8 MILK EPDs and #12 TI! **All Bull Ranking:** #7 WW and #5 YW EPDs! A front-end herd sire candidate that excels in performance, maternal genetics, and value-added carcass traits. His dam is an outstanding registered Angus female, that is broody, easy fleshing and excellent uddered. **11 EPDs and Indexes rank in the breed's top 1-35%!**



Leon Beckmann, NE

Your bulls have made our operation more profitable, and our cowherd better. The bulls plus their calves and daughters have excellent dispositions that we really appreciate. Without question, the best and easiest way to improve a herd is in buy buying good bulls like we've bought from APEX the past several years. We calve in April and May, and on December 2nd we sold calves with an average weight of 720 lbs!



LOT 148



**LOT 149**

LOT 149
APEX RESERVE C512L
 BULL • ASA 4220037 • DOB 3/16/23 • TATTOO C512L

HHS MR ENTOURAGE 867B

Sire LCDR RESERVE 210J

LCDR MS ECHO 43E

MCM TOP GRADE 018X

Dam JRA COMMEMORATE 512C

JRA SWEETLY DUN 308A

P/H	ADJ BW
PP	78
COLOR	DNA
BB	



PB SM

CE	BW	WW	YW	ADG	MCE	MILK	MWW	STAY
13.6	0.3	89.3	139.1	0.31	7.2	25.7	70.2	17.3
25%	30%	15%	10%	15%	30%	30%	15%	30%
DOC	CW	YG	MARB	BF	REA	\$API	\$TI	
11.9	47.3	-0.32	0.56	-0.07	0.94	168.5	98.9	
50%	10%	80%	5%	70%	40%	10%	4%	

Yearling Bull Ranking: #5 API and #5 TI! **All Bull Ranking:** #11 API and #10 TI!
 A top purebred herd sire prospect, as he matures the more you will appreciate his potential. **13 EPDs and Indexes range from 4-30%! Moderate framed, thick ended** coupled with an impressive set of EPDs! His dam is a perfect uddered, top producer paternal sister to the \$400,000 High Calibre sire.

LOT 151
APEX RESERVE ND155L
 BULL • ASA 4219934 • DOB 3/17/23 • TATTOO ND155L

HHS MR ENTOURAGE 867B

Sire LCDR RESERVE 210J

LCDR MS ECHO 43E

CCR FLINT HILLS 2092B

Dam APEX DORA N155D

ALC FOREVER LADY V05N

P/H	ADJ BW
PP	83
COLOR	DNA
BB	



5/8 SM 3/8 AN

CE	BW	WW	YW	ADG	MCE	MILK	MWW	STAY
13.3	0.4	84.8	126.2	0.26	8.8	22.6	64.6	16.4
40%	55%	20%	30%	50%	20%	65%	35%	30%
DOC	CW	YG	MARB	BF	REA	\$API	\$TI	
15.6	34.1	-0.12	0.66	-0.003	0.69	156.3	92.5	
15%	55%	80%	15%	90%	55%	15%	15%	

Yearling Bull Ranking: #5 MCE, #9 (tie) MARB EPDs. He will be on the 'must own' list of many for his great combination of individuality, genetics, and data as **11 EPDs and Indexes rank in the breed's top 15-40% range!** Typical to the Flint Hills daughters, his dam is perfect in her udder structure, easy keeping, moderated in frame and has a sweetheart disposition.

LOT 150
APEX RESERVE TC930L
 BULL • ASA 4220166 • DOB 3/15/23 • TATTOO TC930L

HHS MR ENTOURAGE 867B

Sire LCDR RESERVE 210J

LCDR MS ECHO 43E

CCR COWBOY CUT 5048Z

Dam APEX EMILEE T930C

STAR MYLADY 7554

P/H	ADJ BW
PP	84
COLOR	DNA
BB	



3/4 SM 1/4 AN

CE	BW	WW	YW	ADG	MCE	MILK	MWW	STAY
12.1	-1.3	77.8	124	0.29	7.9	23.1	61.8	17.6
60%	25%	40%	35%	35%	35%	60%	50%	20%
DOC	CW	YG	MARB	BF	REA	\$API	\$TI	
15.7	34	-0.09	0.68	-0.006	0.54	160.1	91.1	
15%	55%	85%	15%	90%	80%	15%	15%	

Yearling Bull Ranking: #7 BW and #8 MARB EPDs! This stout March bull is easy to find with his extra body, thickness, and quality! His dam, one of our most favorite Cowboy Cut daughters, is a front pasture type cow with tremendous volume, great udder and highly fertile. This stud is a standout for quality and data as **10 EPDs and Indexes rank in top 15-40%!**

LOT 152
APEX RESERVE BE473L
 BULL • ASA 4220015 • DOB 3/19/23 • TATTOO BE473L

HHS MR ENTOURAGE 867B

Sire LCDR RESERVE 210J

LCDR MS ECHO 43E

A A R TEN X 7008 S A

Dam D 7008 ROYAL LASS E7116

D 028 ROYAL LASS B473

P/H	ADJ BW
PP	79
COLOR	DNA
BB	



1/2 SM 1/2 AN

CE	BW	WW	YW	ADG	MCE	MILK	MWW	STAY
12.7	0.9	77.1	128.2	0.32	8.1	24.7	63.3	14.7
50%	60%	45%	30%	20%	30%	45%	45%	50%
DOC	CW	YG	MARB	BF	REA	\$API	\$TI	
13.7	53.2	-0.11	0.62	-0.021	0.75	148.3	87.1	
35%	10%	85%	15%	70%	40%	25%	25%	

Yearling Bull Ranking: #12 MARB EPD! A maternal brother to last year's top selling bull and the Lot 1 in the year prior. Well deserving of a sale photo, but just simply ran out daylight! He has a wealth of quality, growth, correctness, natural muscle, eye appeal and genetic value. Could write a page about his dam and maternal granddam, they are special. **9 EPDs and Indexes in rank in top 15-40%!**

LOT 153 **APEX RESERVE XG927L**
BULL • ASA 4220152 • DOB 3/17/23 • TATTOO XG927L

HHS MR ENTOURAGE 867B
Sire **LCDR RESERVE 210J**
 LCDR MS ECHO 43E
 WS PROCLAMATION E202
Dam **APEX SHANNELL TX927G**
 APEX SHANNELL T927X

P/H	ADJ BW
PP	90
COLOR	
BB	

3/4 SM 5/32 AN 3/32 MX

CE	BW	WW	YW	ADG	MCE	MILK	MWW	STAY
8.8	1.1	94.2	133.1	0.24	6.1	27.2	74.1	18.8
90%	65%	4%	20%	65%	65%	25%	10%	10%
DOC	CW	YG	MARB	BF	REA	\$API	\$TI	
14.1	40.5	-0.1	0.47	-0.01	0.64	145.9	91.8	
30%	35%	85%	35%	90%	60%	30%	15%	

Yearling Bull Ranking: #12 WW, #7 (tie) MILK. **10 EPDs and Indexes in top 4-35%!** Another top Reserve son with excellent performance from a highly productive, perfect uddered Proclamation sired mother. **Top 4% WW, 10% MWW and STAY and 25% MILK EPDs with top 30% API and 15% TI!** Eye appealing, well balanced, excellent structured and bred for strong genetic impact!

LOT 154 **APEX RESERVE WC59L**
BULL • ASA 4219884 • DOB 3/10/23 • TATTOO WC59L

HHS MR ENTOURAGE 867B
Sire **LCDR RESERVE 210J**
 LCDR MS ECHO 43E
 LLSF PAYS TO BELIEVE ZU194
Dam **APEX LADY W59C**
 SDCC LADY 59W

P/H	ADJ BW
PP	80
COLOR	
BB	

3/4 SM 1/4 AN

CE	BW	WW	YW	ADG	MCE	MILK	MWW	STAY
11.3	0.9	75.8	117.4	0.26	6.6	23.4	61.2	15.3
70%	60%	50%	50%	50%	55%	55%	55%	45%
DOC	CW	YG	MARB	BF	REA	\$API	\$TI	
13.6	31.9	-0.12	0.58	-0.012	0.58	143.2	84.5	
35%	60%	80%	20%	85%	70%	35%	35%	

A stunning herd sire prospect from the same dam as the 2022 second top selling two-year-old bull. An excellent individual with extra body, natural muscle and structured for the long-haul! He represents one of the very few Reserve sons to be sold this year, check out his video as we ran out of time to get his well-deserved photo for the catalog. Maternal brother sells as featured Lot 39!

LEACHMAN **Landmark** W434H



CE	BW	WW	YW	ADG	MCE	MILK	MWW	STAY
16.0	-0.6	78.0	123.1	0.28	8.4	17.4	56.1	20.9
15%	35%	40%	35%	40%	25%	95%	75%	3%
DOC	CW	YG	MARB	BF	REA	\$API	\$TI	
18.0	43.2	-0.39	0.83	-0.064	1.15	180.2	95.5	
4%	25%	10%	4%	20%	4%	2%	5%	

REFERENCE SIRE • ASA 3926025

LOT 157 **APEX LANDMARK DF122L**
BULL • ASA 4219920 • DOB 3/15/23 • TATTOO DF122L

IR IMPERIAL D948
Sire **LEACHMAN LANDMARK W434H**
 REMPE STABILIZER 9202
 KRAMERS APOLLO 317
Dam **APEX ANGEL XD122F**
 APEX ANGEL SX122D

P/H	ADJ BW
PP	80
COLOR	
Bb	

5/8 SM 11/32 AN 1/32 AR

CE	BW	WW	YW	ADG	MCE	MILK	MWW	STAY
16.6	1.5	87.8	138.8	0.32	7.8	23	67	17.9
15%	75%	15%	15%	20%	35%	60%	25%	15%
DOC	CW	YG	MARB	BF	REA	\$API	\$TI	
15.7	38	-0.35	0.45	-0.043	1.14	154.2	90	
15%	40%	15%	35%	45%	4%	20%	20%	

Yearling Bull Ranking: #4 CE and #7 REA EPDs! The last but far from least program impacting bull in the sale. Stout structured, easy fleshing and bred to be a top-notch herd bull. His dam is a tremendous baldie female, and paternal sister to the two top selling cows in the recent Krebs Ranch sale at \$42,500 and \$30,000 respectively. **12 EPDs and Indexes in top 4-35%!**



LOT 155 **APEX RESERVE TD938L**
BULL • ASA 4220177 • DOB 3/15/23 • TATTOO TD938L

HHS MR ENTOURAGE 867B
Sire **LCDR RESERVE 210J**
 LCDR MS ECHO 43E
 CCR COWBOY CUT 5048Z
Dam **APEX CHARMAYNE T938D**
 GOA 616 OF DOMINO T311

P/H	ADJ BW
PP	84
COLOR	
BB	

3/4 SM 1/4 AN

CE	BW	WW	YW	ADG	MCE	MILK	MWW	STAY
11.7	2.4	83.9	130.9	0.29	7.6	21.6	63.7	13.2
65%	85%	25%	25%	35%	40%	70%	40%	65%
DOC	CW	YG	MARB	BF	REA	\$API	\$TI	
16	44	-0.27	0.46	-0.037	1.01	134.7	85.3	
15%	25%	35%	35%	60%	10%	45%	35%	

Yearling Bull Ranking: #9 DOC EPD! This thick ended individual is from a moderate framed, excellent milking Cowboy Cut sired dam, making her a paternal sister to our great Proclamation sire. For gentle replacement heifers that will develop into easy keeping, good uddered fertile cows, make sure this bull is on your priority list. **13 EPDs and Indexes in top 15-45% range!**

LOT 156 **APEX JRH LANDMARK TE400L**
BULL • ASA 4219980 • DOB 2/28/23 • TATTOO TE400L

IR IMPERIAL D948
Sire **LEACHMAN LANDMARK W434H**
 REMPE STABILIZER 9202
 WS PILGRIM H182U
Dam **APEX COVER GIRL MT400E**
 MISS USA

P/H	ADJ BW
PP	79
COLOR	
Bb	

5/8 SM 7/32 AN 1/8 AR 1/32 MA

CE	BW	WW	YW	ADG	MCE	MILK	MWW	STAY
13.8	1.9	69.2	102.4	0.21	7.7	16.8	51.1	19.3
35%	80%	75%	80%	85%	35%	95%	95%	10%
DOC	CW	YG	MARB	BF	REA	\$API	\$TI	
12.7	19.6	-0.43	0.43	-0.09	0.77	142.9	76.6	
45%	90%	4%	40%	5%	40%	35%	65%	

6 EPDs and Indexes in top 4-35%! This high-quality individual can impact programs significantly! His sire is one of the best red bulls we've ever found...bold in his make-up, eye appealing and an outcross pedigree with good numbers to match. Dam is paternal sister to many high selling bulls and females throughout the breed, and she herself is front pasture quality for sure!



LOW BW AI SIRES ON THESE OUTSTANDING BRED HEIFERS!

KBHR BOLD RULER H152 #3789539

CE	BW	WW	YW	ADG	MCE	MILK	MWW	STAY
18.3	-2.4	82.0	127.5	0.28	12.7	26.7	67.5	18.5
2%	5%	35%	25%	25%	1%	25%	25%	30%
DOC	CW	YG	MARB	BF	REA	\$API	\$TI	
20.2	33.7	-0.26	0.76	-0.064	0.61	189.6	103.0	
1%	35%	95%	1%	70%	95%	1%	2%	

WS PROCLAMATION E202 x WS HOT BEEF X38
HA COVENANT 30K #3928828

CE	BW	WW	YW	ADG	MCE	MILK	MWW	STAY
17.7	-0.7	87.9	138.9	0.32	10.6	25.6	69.3	20.5
3%	20%	15%	15%	10%	3%	30%	20%	5%
DOC	CW	YG	MARB	BF	REA	\$API	\$TI	
18.7	46.3	-0.32	0.75	-0.066	0.95	192.0	104.5	
2%	10%	80%	1%	70%	35%	1%	2%	

HOOK`S GALILEO 210G x GW-WBF SUBSTANCE 820Y
GIBBS 9114G ESSENTIAL #3716905

CE	BW	WW	YW	ADG	MCE	MILK	MWW	STAY
16.6	-1.6	99.3	171.3	0.45	10.8	28.5	77.9	17.2
5%	10%	3%	1%	1%	2%	15%	2%	30%
DOC	CW	YG	MARB	BF	REA	\$API	\$TI	
20.4	69.8	-0.26	0.49	-0.005	1.55	178.6	107.0	
1%	1%	95%	10%	99%	1%	2%	1%	

GIBBS 7382E BROAD RANGE x HOOK`S BROADWAY 11B
TSN ARCHITECT J618 #3928828

CE	BW	WW	YW	ADG	MCE	MILK	MWW	STAY
15.5	-2.4	74.5	123.8	0.31	10.1	23.5	60.8	9.9
20%	15%	55%	35%	25%	10%	55%	55%	90%
DOC	CW	YG	MARB	BF	REA	\$API	\$TI	
15.4	49.4	-0.12	0.93	-0.01	0.8	164.2	97.6	
20%	15%	80%	2%	90%	35%	10%	4%	

G A R HOME TOWN x CCR COWBOY CUT 5048Z
HA JUSTICE 30J #3918028

CE	BW	WW	YW	ADG	MCE	MILK	MWW	STAY
11.9	1.1	95.9	155.9	0.38	7.4	32.8	80.5	19.1
45%	45%	4%	2%	1%	25%	3%	1%	15%
DOC	CW	YG	MARB	BF	REA	\$API	\$TI	
18.6	57.1	-0.23	1.01	-0.032	1.09	196.7	113.7	
2%	2%	99%	1%	99%	15%	1%	1%	

HOOK`S GALILEO 210G x HOOKS SHEAR FORCE 38K
TSN HOMESTEADER K023 # 4111779

CE	BW	WW	YW	ADG	MCE	MILK	MWW	STAY
18.1	0.3	96.4	154.0	0.36	11.1	21.8	70.0	12.0
10%	50%	3%	3%	10%	4%	70%	15%	75%
DOC	CW	YG	MARB	BF	REA	\$API	\$TI	
12.2	55.1	-0.34	0.72	-0.056	1.2	164.7	103.2	
55%	10%	20%	10%	30%	2%	10%	1%	

G A R HOME TOWN x HOOK`S EAGLE 6E

PASTURE EXPOSURE CALVING EASE NATURAL SERVICE SIRE

TSN ARCHITECT J618 #3928828

CE	BW	WW	YW	ADG	MCE	MILK	MWW	STAY
15.5	-2.4	74.5	123.8	0.31	10.1	23.5	60.8	9.9
20%	15%	55%	35%	25%	10%	55%	55%	90%
DOC	CW	YG	MARB	BF	REA	\$API	\$TI	
15.4	49.4	-0.12	0.93	-0.01	0.8	164.2	97.6	
20%	15%	80%	2%	90%	35%	10%	4%	

G A R HOME TOWN x CCR COWBOY CUT 5048Z
BAR CK EQUATION 1162J # 4027303

CE	BW	WW	YW	ADG	MCE	MILK	MWW	STAY
19.5	-3.6	64.8	112.0	0.3	10.0	22.5	54.6	13.5
3%	10%	85%	60%	60%	10%	65%	85%	65%
DOC	CW	YG	MARB	BF	REA	\$API	\$TI	
18.0	40.9	-0.18	1.27	-0.051	0.56	194.7	102.5	
4%	30%	65%	1%	30%	75%	1%	2%	

GW VINDICATOR 312E x BAR CK TARGET 3016A
TSN HOMESTEADER K023 # 4111779

CE	BW	WW	YW	ADG	MCE	MILK	MWW	STAY
18.1	0.3	96.4	154.0	0.36	11.1	21.8	70.0	12.0
10%	50%	3%	3%	10%	4%	70%	15%	75%
DOC	CW	YG	MARB	BF	REA	\$API	\$TI	
12.2	55.1	-0.34	0.72	-0.056	1.2	164.7	103.2	
55%	10%	20%	10%	30%	2%	10%	1%	

G A R HOME TOWN x HOOK`S EAGLE 6E
LEACHMAN CONSTELLATION M077K # 4188722

CE	BW	WW	YW	ADG	MCE	MILK	MWW	STAY
14.7	-2.0	82.3	129.5	0.29	6.6	23.2	64.1	15.1
25%	20%	25%	25%	35%	55%	60%	40%	55%
DOC	CW	YG	MARB	BF	REA	\$API	\$TI	
15.0	36.5	-0.24	0.67	-0.023	0.94	161.1	95.3	
20%	45%	45%	15%	70%	15%	10%	10%	

HOOK`S EAGLE 6E x HOOK`S CAPITALIST 37C
EVERY BRED HEIFER WAS

BORN, RAISED & BRED

AT APEX CATTLE!

DNA is on file; thus, progeny can be tested to determine precise sire on pasture exposure matings.

Calving Ease Predictability at its Best!



**LOT 158****LOT 158****APEX KARMAL E828K**

COW • ASA 4074937 • DOB 4/2/22 • TATTOO E828K

KBHR HIGH ROAD E283

Sire **JC KING OF THE ROAD 468H**

JC MS TOP GRADE 468B

CCR COWBOY CUT 5048Z

Dam **APEX KARMA 828E**

APEX KARMA SU451Y

ADJ BW
74

3/4 SM 3/16 AN 1/16 MX

CE	BW	WW	YW	ADG	MCE	MILK	MWW	STAY
16	-1.7	79.7	118.2	0.24	9.8	25.7	65.6	22.9
15%	20%	40%	50%	70%	10%	25%	30%	1%
DOC	CW	YG	MARB	BF	REA	\$API	\$TI	
10.9	28.7	-0.23	0.36	-0.026	0.77	169.5	88.8	
70%	60%	55%	45%	75%	35%	5%	20%	

AI to ESSENTIAL on 5/9/2023

(Calf Breed & Projected Progeny EPDs Below)

BREED	CE	BW	WW	YW	MILK	STAY	DOC	MARB	BF	REA	\$API	\$TI
PB	16.1	-1.7	88.4	143	27.5	19.8	15.7	0.44	-0.01	1.16	172.5	96.9

LOT 160**APEX SUSIE Q YD939K**

COW • ASA 4075006 • DOB 3/8/22 • TATTOO YD939K

G A R SURE FIRE

Sire **LEACHMAN APPROVAL K140F**

HOOKS SONYA 20S

CCR COWBOY CUT 5048Z

Dam **APEX SUZIE Q TY939D**

T939Y

ADJ BW
72

1/2 SM 1/2 AN

CE	BW	WW	YW	ADG	MCE	MILK	MWW	STAY
17.5	-2.4	73.5	117	0.27	10.5	19.5	56.2	17.3
10%	15%	65%	55%	50%	10%	85%	80%	25%
DOC	CW	YG	MARB	BF	REA	\$API	\$TI	
10.3	25.3	-0.04	0.85	0.004	0.35	174.7	92.6	
80%	75%	95%	3%	95%	95%	3%	10%	

PE to ARCHITECT, EQUATION, HOMESTEADER and CONSTILLATION from 5/16 to 8/15/2023

(Calf Breed & Projected Progeny EPDs Below)

BREED	CE	BW	WW	YW	MILK	STAY	DOC	MARB	BF	REA	\$API	\$TI
PB	17.3	-2.3	75.4	121.2	21.8	14.7	12.7	0.88	-0.016	0.63	172.7	96.5

LOT 159**APEX PRIDE CH716K**

COW • ASA 4074889 • DOB 1/26/22 • TATTOO CH716K

G A R SURE FIRE

Sire **LEACHMAN GOOD NEWS M044F**

REMPE DISTANCE 6114

HOOK'S EAGLE 6E

Dam **APEX PRIDE UC716H**

APEX PRIDE U716C

ADJ BW
67

1/2 SM 1/2 AN

CE	BW	WW	YW	ADG	MCE	MILK	MWW	STAY
18.7	-1.7	83.4	124	0.25	8.6	19.9	61.5	18.3
4%	20%	30%	40%	60%	20%	80%	50%	15%
DOC	CW	YG	MARB	BF	REA	\$API	\$TI	
11	27.1	-0.22	0.75	-0.02	0.76	175.1	95.8	
70%	65%	55%	5%	85%	35%	3%	5%	

AI to TSN HOMESTEADER K023 ON 5/9/2023

(Calf Breed & Projected Progeny EPDs Below)

BREED	CE	BW	WW	YW	MILK	STAY	DOC	MARB	BF	REA	\$API	\$TI
1/2	18.4	-0.8	88.8	136.7	21.6	15.1	11.7	0.74	-0.04	1.08	168.5	98.3

LOT 161**APEX SASSIE EH39K**

COW • ASA 4074679 • DOB 2/8/22 • TATTOO EH39K

KBHR HIGH ROAD E283

Sire **JC KING OF THE ROAD 468H**

JC MS TOP GRADE 468B

WS PROCLAMATION E202

Dam **APEX SASSIE CE39H**

APEX SASSIE ZC39E

ADJ BW
74

3/4 SM 1/4 AN

CE	BW	WW	YW	ADG	MCE	MILK	MWW	STAY
12.9	-1.7	81.5	127.5	0.29	7.4	25.1	65.8	17.8
45%	20%	35%	30%	35%	40%	30%	30%	20%
DOC	CW	YG	MARB	BF	REA	\$API	\$TI	
20	26.7	-0.28	0.64	-0.05	0.7	173	97.1	
1%	70%	40%	15%	50%	45%	4%	4%	

AI to COVENANT on 5/9/2023

(Calf Breed & Projected Progeny EPDs Below)

BREED	CE	BW	WW	YW	MILK	STAY	DOC	MARB	BF	REA	\$API	\$TI
PB	15.3	-1.2	83.1	130.7	25.6	18.6	19.4	0.71	-0.06	0.86	178.6	98.8



LOT 162
APEX RACHEL WE172K
 COW • ASA 4074770 • DOB 3/16/22 • TATTOO WE172K

HOOK'S EAGLE 6E
Sire **FOCR POWDERHORN H02**
 BRIDLE BIT MISS E730
 TJ HIGH CALIBRE 556B
Dam **APEX RACHEL SW172E**
 AP RACHEL S172W

ADJ BW									
77									
5/8 SM 3/8 AN									
CE	BW	WW	YW	ADG	MCE	MILK	MWW	STAY	
16.6	-1.1	81.9	137.8	0.35	9.5	22.5	63.4	15.7	
10%	30%	30%	15%	10%	15%	55%	40%	45%	
DOC	CW	YG	MARB	BF	REA	\$API	\$TI		
13.1	34.5	-0.07	0.49	-0.015	0.42	153.2	87.9		
40%	40%	90%	25%	85%	90%	20%	20%		

AI to JUSTICE on 5/10/2023
 (Calf Breed & Projected Progeny EPDs Below)

BREED	CE	BW	WW	YW	MILK	STAY	DOC	MARB	BF	REA	\$API	\$TI
3/4	14.2	0.2	84.1	139.5	28.8	17.4	15.9	0.76	-0.02	0.79	172	97.4

LOT 164
APEX ANGEL XE122K
 COW • ASA 4074744 • DOB 3/14/22 • TATTOO XE122K

KBHR CIMARRON F151
Sire **BRIDLE BIT TRAIT MASTER H036**
 BRIDLE BIT MISS B417
 CCR MASTERLINK 9053C
Dam **APEX ANGEL SX122E**
 APEX ANGEL 122X

ADJ BW									
70									
PB SM									
CE	BW	WW	YW	ADG	MCE	MILK	MWW	STAY	
19.3	-5.4	57	87.5	0.19	11.4	25.3	53.8	18.9	
1%	1%	99%	99%	90%	1%	35%	95%	20%	
DOC	CW	YG	MARB	BF	REA	\$API	\$TI		
12.7	24.5	-0.27	0.44	-0.041	0.74	168.7	82.2		
40%	65%	99%	10%	99%	80%	5%	40%		

AI to ESSENTIAL on 5/9/2023
 (Calf Breed & Projected Progeny EPDs Below)

BREED	CE	BW	WW	YW	MILK	STAY	DOC	MARB	BF	REA	\$API	\$TI
PB	17.9	-3.6	77.7	128.1	27.2	17.8	16.7	0.47	-0.02	1.11	172.1	93.9

LOT 163
APEX ELBA BE447K
 COW • ASA 4074824 • DOB 3/20/22 • TATTOO BE447K

KBHR HIGH ROAD E283
Sire **JC KING OF THE ROAD 468H**
 JC MS TOP GRADE 468B
 A A R TEN X 7008 S A
Dam **D 7008 ELBA E791**
 D 427 ELBA B447

ADJ BW									
75									
1/2 SM 1/2 AN									
CE	BW	WW	YW	ADG	MCE	MILK	MWW	STAY	
16.8	-2.9	78.4	123.1	0.28	10.1	23.9	63.1	17.7	
10%	10%	45%	40%	40%	10%	45%	40%	20%	
DOC	CW	YG	MARB	BF	REA	\$API	\$TI		
8.8	28.2	-0.14	0.76	-0.027	0.47	172.8	94.6		
90%	65%	80%	5%	75%	85%	4%	10%		

AI to JUSTICE on 5/9/2023
 (Calf Breed & Projected Progeny EPDs Below)

BREED	CE	BW	WW	YW	MILK	STAY	DOC	MARB	BF	REA	\$API	\$TI
3/4	14.2	-0.8	82.6	132.7	30.4	18.5	13.8	0.9	-0.03	0.78	181	100.6

LOT 165
APEX KAREN AE502K
 COW • ASA 4074863 • DOB 3/17/22 • TATTOO AE502K

HOOK'S XAVIER 14X
Sire **THR TESTAMENT 5451C**
 OVAL F MS SINGLETARYZ237
 CCR FLINT HILLS 2092B
Dam **APEX KAREN WA502E**
 APEX KAREN W502A

ADJ BW									
76									
5/8 SM 3/8 AN									
CE	BW	WW	YW	ADG	MCE	MILK	MWW	STAY	
16.1	-0.5	77.6	117	0.25	8.6	19.6	58.3	19.8	
15%	40%	45%	55%	60%	20%	80%	70%	10%	
DOC	CW	YG	MARB	BF	REA	\$API	\$TI		
17.1	32.6	-0.18	0.71	-0.016	0.75	168.1	89.5		
5%	50%	70%	10%	85%	35%	5%	15%		

PE to ARCHITECT, EQUATION, HOMESTEADER and CONSTILLATION from 5/16 to 8/15/2023
 (Calf Breed & Projected Progeny EPDs Below)

BREED	CE	BW	WW	YW	MILK	STAY	DOC	MARB	BF	REA	\$API	\$TI
	16.1	-0.2	76.1	115.8	20.2	19.8	17.1	0.72	-0.013	0.67	168.1	89.9



**LOT 166****APEX FANTASY SD681K**

COW • ASA 4074882 • DOB 3/2/22 • TATTOO EG681K

HOOK'S BLACK HAWK 50B

Sire HOOK'S EAGLE 6E

HOOK'S CRYSTAL 1C

BRIDLE BIT REMBRANDT D630

Dam APEX CANDI CE681G

APEX CANDI PC681E

ADJ BW
74
5/8 SM 3/8 AN

CE	BW	WW	YW	ADG	MCE	MILK	MWW	STAY
17	-7.4	65.6	94.6	0.18	6.9	18.9	51.7	15.6
10%	1%	90%	95%	95%	45%	85%	95%	45%
DOC	CW	YG	MARB	BF	REA	\$API	\$TI	
16.8	22.2	-0.23	0.55	-0.005	0.85	158.9	86.3	
10%	80%	55%	20%	95%	20%	15%	25%	

AI to COVENANT on 5/9/2023

(Calf Breed & Projected Progeny EPDs Below)

BREED	CE	BW	WW	YW	MILK	STAY	DOC	MARB	BF	REA	\$API	\$TI
3/4	17.4	-4	75.9	115.4	22.9	17.8	17.8	0.66	-0.03	0.94	175.5	95.1

**APEX CECELIA C39K**

COW • ASA 4074686 • DOB 2/24/22 • TATTOO C39K

KBHR HIGH ROAD E283

Sire JC KING OF THE ROAD 468H

JC MS TOP GRADE 468B

HOOK'S RED ZONE 79Z

Dam HOOK'S CECELIA 39C

HOOK'S YULE 82Y

ADJ BW
81
PB SM

CE	BW	WW	YW	ADG	MCE	MILK	MWW	STAY
15.1	-2.8	60.9	94.5	0.21	9	21.5	52	17.5
10%	3%	99%	95%	80%	10%	70%	95%	35%
DOC	CW	YG	MARB	BF	REA	\$API	\$TI	
10.1	18.5	-0.36	0.59	-0.046	0.89	166.5	85	
75%	90%	75%	3%	99%	50%	10%	30%	

AI to ESSENTIAL on 5/10/2023

(Calf Breed & Projected Progeny EPDs Below)

BREED	CE	BW	WW	YW	MILK	STAY	DOC	MARB	BF	REA	\$API	\$TI
PB	15.8	-2.2	78.7	130.9	25.4	17.1	15.3	0.55	-0.02	1.21	170.8	94.7

**APEX ERICA BE55K**

COW • ASA 4074700 • DOB 5/4/22 • TATTOO BE55K

HOOK'S BEACON 56B

Sire EGL FUSION 264F

EAGLE PASS MS BISMARCK 2192

ROUSEY GOLD STRIKE 512C

Dam APEX ERICA UB55E

APEX ERICA U55B

ADJ BW
64
5/8 SM 3/8 AN

CE	BW	WW	YW	ADG	MCE	MILK	MWW	STAY
19.3	-5.4	65.4	99.6	0.21	11.8	23.5	56.1	20.3
3%	2%	90%	85%	85%	2%	45%	80%	5%
DOC	CW	YG	MARB	BF	REA	\$API	\$TI	
14.6	29.3	-0.16	0.53	0.013	0.85	167.3	84.1	
25%	60%	75%	20%	99%	20%	10%	30%	

AI to ESSENTIAL on 5/9/2023

(Calf Breed & Projected Progeny EPDs Below)

BREED	CE	BW	WW	YW	MILK	STAY	DOC	MARB	BF	REA	\$API	\$TI
3/4	18.7	-3.9	71	111.1	26	19.7	17.3	0.67	-0.02	0.69	180.6	92.9

**APEX SWEET PEA EG627K**

COW • ASA 4074879 • DOB 3/14/22 • TATTOO EG627K

KBHR CIMARRON F151

Sire BRIDLE BIT TRAIT MASTER H036

BRIDLE BIT MISS B417

BRIDLE BIT REMBRANDT D630

Dam APEX SWEET PEA ZE627G

APEX SWEET PEA XZ627E

ADJ BW
74
5/8 SM 3/8 AN

CE	BW	WW	YW	ADG	MCE	MILK	MWW	STAY
14.6	-2.8	65.9	98.2	0.2	10.2	24.4	57.3	19.8
25%	10%	90%	90%	90%	10%	40%	75%	10%
DOC	CW	YG	MARB	BF	REA	\$API	\$TI	
11.8	22.8	-0.29	0.71	-0.034	0.81	166.1	85.9	
60%	80%	35%	10%	65%	30%	10%	25%	

AI to COVENANT on 5/10/2023 THEN PE TO ARCHITECT, EQUATION, HOMESTEADER & CONSTELLATION FROM 5/16 TO 8/15/2023 TOO CLOSE TO CALL

BREED	CE	BW	WW	YW	MILK	STAY	DOC	MARB	BF	REA	\$API	\$TI
3/4	16.4	-2.7	73.2	111.1	25.9	19.1	16	0.77	-0.04	0.73	180.6	95.3

**LOT 170**

LOT 170
APEX PRINCESS EH77K
 COW • ASA 4074717 • DOB 3/8/22 • TATTOO EH77K

Sire KOCH BIG TIMBER 685D
 BRIDLE BIT ACADEMY H057
 BRIDLE BIT MISS F852
 WS PROCLAMATION E202

Dam APEX PRINCESS CE77H
 APEX PRINCESS YC77E

ADJ BW									
77									
PB SM									
77									
CE	BW	WW	YW	ADG	MCE	MILK	MWW	STAY	
14.3	-1.8	85.6	124.3	0.24	7.5	22.5	65.3	17.8	
15%	10%	25%	35%	55%	25%	60%	40%	30%	
DOC	CW	YG	MARB	BF	REA	\$API	\$TI		
13.9	32.4	-0.42	0.19	-0.075	1.04	150.8	88.4		
25%	35%	50%	40%	70%	20%	20%	20%		

AI to JUSTICE on 5/8/2023
 (Calf Breed & Projected Progeny EPDs Below)

BREED	CE	BW	WW	YW	MILK	STAY	DOC	MARB	BF	REA	\$API	\$TI
PB	13	-0.4	87.6	135.8	27.9	18.4	16.3	0.61	-0.05	0.97	171.1	98.5

LOT 172
APEX NATASHIA AF910K
 COW • ASA 4074950 • DOB 4/24/22 • TATTOO AF910K

Sire HOOK'S BEACON 56B
 EGL FUSION 264F
 EAGLE PASS MS BISMARCK 2192
 CLRS DIVIDEND 405D

Dam APEX NATASHIA TA910F
 APEX NATASHIA T910A

ADJ BW									
73									
5/8 SM 3/8 AN									
73									
CE	BW	WW	YW	ADG	MCE	MILK	MWW	STAY	
17.5	-2.6	62	95.7	0.21	9.9	17.5	48.4	22.1	
10%	15%	95%	90%	85%	10%	95%	99%	2%	
DOC	CW	YG	MARB	BF	REA	\$API	\$TI		
11.6	32.8	-0.06	0.53	0.016	0.62	161.6	77.3		
60%	45%	95%	20%	99%	60%	10%	60%		

AI to JUSTICE on 5/9/2023
 (Calf Breed & Projected Progeny EPDs Below)

BREED	CE	BW	WW	YW	MILK	STAY	DOC	MARB	BF	REA	\$API	\$TI
3/4	14.6	-0.6	74.7	119.5	26	20.8	15.2	0.78	-0.01	0.84	178.2	93

LOT 171
APEX NATASHIA TE910K
 COW • ASA 4074947 • DOB 3/4/22 • TATTOO TE910K

Sire KBHR CIMARRON F151
 BRIDLE BIT TRAIT MASTER H036
 BRIDLE BIT MISS B417
 ROUSEY GOLD STRIKE 512C

Dam APEX NATASHIA T910E
 GOA LEGEND OF FRAWLEY T161

ADJ BW									
80									
5/8 SM 3/8 AN									
80									
CE	BW	WW	YW	ADG	MCE	MILK	MWW	STAY	
14.2	-0.3	80.4	117.1	0.23	8.3	17.7	57.9	17.3	
30%	40%	35%	55%	75%	25%	95%	70%	25%	
DOC	CW	YG	MARB	BF	REA	\$API	\$TI		
13	43.4	-0.11	0.77	-0.017	0.66	163.1	91.2		
40%	20%	85%	5%	85%	55%	10%	15%		

AI to TSN HOMESTEADER K023 ON 5/9/2023
 (Calf Breed & Projected Progeny EPDs Below)

BREED	CE	BW	WW	YW	MILK	STAY	DOC	MARB	BF	REA	\$API	\$TI
3/4	16.3	0.1	87.6	134.4	20.4	14.4	12.7	0.74	-0.04	1.03	161.8	95.8

LOT 173
APEX KAREN AD502K
 COW • ASA 4074862 • DOB 3/25/22 • TATTOO AD502K

Sire KBHR HIGH ROAD E283
 JC KING OF THE ROAD 468H
 JC MS TOP GRADE 468B
 CCR COWBOY CUT 5048Z

Dam APEX KAREN WA502D
 APEX KAREN W502A

ADJ BW									
77									
PB SM									
77									
CE	BW	WW	YW	ADG	MCE	MILK	MWW	STAY	
15.7	-1.9	77.2	106.7	0.18	9.6	24.6	63.2	19	
10%	10%	55%	75%	95%	5%	40%	50%	20%	
DOC	CW	YG	MARB	BF	REA	\$API	\$TI		
9.6	27	-0.3	0.4	-0.054	0.75	161.5	88.1		
80%	55%	95%	15%	95%	80%	10%	20%		

AI to TSN HOMESTEADER K023 ON 5/8/2023
 (Calf Breed & Projected Progeny EPDs Below)

BREED	CE	BW	WW	YW	MILK	STAY	DOC	MARB	BF	REA	\$API	\$TI
3/4	16.9	-0.7	86.1	129.9	23.5	15.6	10.9	0.56	-0.05	0.84	160.2	93.6



**LOT 174**

LOT 174
APEX STACY ADF375K
 COW • ASA 4074797 • DOB 5/7/22 • TATTOO ADF375K

HOOK'S BLACK HAWK 50B

Sire TT DATA POINT 869H

TT MS BEACON 869F

ROUSEY GOLD STRIKE 512C

Dam APEX STACEY AD375F

APEX STACY XA375D

5/8 SM 5/16 AN 1/32 CS 1/32 MX

CE	BW	WW	YW	ADG	MCE	MILK	MWW	STAY
10.9	0.9	89.1	137.2	0.3	5.4	22.4	66.9	13.3
75%	65%	15%	20%	30%	75%	60%	25%	70%
DOC	CW	YG	MARB	BF	REA	\$API	\$TI	
13.2	40.9	-0.19	0.37	0.013	1.1	132.4	86	
40%	25%	65%	45%	99%	3%	50%	25%	

AI to COVENANT on 5/9/2023

(Calf Breed & Projected Progeny EPDs Below)

BREED	CE	BW	WW	YW	MILK	STAY	DOC	MARB	BF	REA	\$API	\$TI
3/4	14.3	0.2	87.6	136.5	24.1	16.7	16	0.57	-0.02	1.06	163.3	95.3

LOT 176
APEX QUEEN UC722K
 COW • ASA 4074890 • DOB 3/29/22 • TATTOO UC722K

G A R SURE FIRE

Sire LEACHMAN APPROVAL K140F

HOOKS SONYA 20S

LLSF PAYS TO BELIEVE ZU194

Dam APEX QUEEN U722C

TOP QUEEN MOTHER UG722

CE	BW	WW	YW	ADG	MCE	MILK	MWW	STAY
17.5	0.1	83.7	134	0.31	10.9	20.7	62.5	10.7
10%	50%	25%	20%	25%	4%	75%	45%	90%
DOC	CW	YG	MARB	BF	REA	\$API	\$TI	
14.3	48.5	-0.05	0.81	-0.005	0.63	159.3	95	
25%	10%	95%	4%	95%	60%	15%	10%	

AI TO TSN HOMESTEADER K023 ON 5/10/2023 THEN PE TO ARCHITECT, EQUATION, HOMESTEADER & CONSTELLATION FROM 5/16 TO 8/15/2023 TOO CLOSE TO CALL

BREED	CE	BW	WW	YW	MILK	STAY	DOC	MARB	BF	REA	\$API	\$TI
3/4	17.8	-1	82.2	131.8	25	14.6	17.2	0.82	-0.03	0.69	174.7	98.8

LOT 175
APEX MARTI AF27K
 COW • ASA 4074677 • DOB 4/1/22 • TATTOO AF27K

CCR COWBOY CUT 5048Z

Sire WS PROCLAMATION E202

WS MISS SUGAR C4

CLRS DIVIDEND 405D

Dam APEX MARTI RA27F

APEX MARTI R27A

CE	BW	WW	YW	ADG	MCE	MILK	MWW	STAY
14.3	0.2	87.3	133.2	0.29	7.6	25.6	69.2	17.7
30%	50%	20%	25%	35%	35%	30%	15%	20%
DOC	CW	YG	MARB	BF	REA	\$API	\$TI	
14.7	34.5	-0.17	0.41	-0.036	0.58	159.8	92.2	
20%	40%	70%	40%	65%	70%	10%	10%	

PE to ARCHITECT, EQUATION, HOMESTEADER and CONSTILLATION from 5/16 to 8/15/2023

(Calf Breed & Projected Progeny EPDs Below)

BREED	CE	BW	WW	YW	MILK	STAY	DOC	MARB	BF	REA	\$API	\$TI
	15.7	-0.8	83.7	131.6	24.3	14.9	15	0.66	-0.033	0.76	165.4	96.7

LOT 177
APEX BLYSS ZC920K
 COW • ASA 4074965 • DOB 3/30/22 • TATTOO ZC920K

G A R SURE FIRE

Sire LEACHMAN APPROVAL K140F

HOOKS SONYA 20S

LLSF PAYS TO BELIEVE ZU194

Dam APEX BLYSS TZ920C

APEX BLYSS T920Z

CE	BW	WW	YW	ADG	MCE	MILK	MWW	STAY
15	-0.2	74.1	121.1	0.29	7.8	18.5	55.6	14.5
25%	45%	60%	45%	35%	35%	90%	80%	55%
DOC	CW	YG	MARB	BF	REA	\$API	\$TI	
5.8	43.4	-0.12	0.76	-0.01	0.73	158.2	88.3	
99%	20%	85%	5%	95%	40%	15%	20%	

AI to COVENANT on 5/10/2023

(Calf Breed & Projected Progeny EPDs Below)

BREED	CE	BW	WW	YW	MILK	STAY	DOC	MARB	BF	REA	\$API	\$TI
3/4	16.4	-0.5	80.4	130.1	22.9	17	12.4	0.76	-0.04	0.84	170.7	94.5



WE BREED CATTLE WITH A PURPOSE!

- ✓ Calving Ease Necessity
- ✓ Performance Profitable
- ✓ Maternally Enhanced
- ✓ Carcass Rewarded
- ✓ Proven Genetics
- ✓ Hybrid Vigor
- ✓ Disposition
- ✓ Low Labor

LOT 178 APEX ANGEL XH122K

COW • ASA 4074746 • DOB 2/10/22 • TATTOO XH122K

KBHR HIGH ROAD E283
Sire JC KING OF THE ROAD 468H
 JC MS TOP GRADE 468B
 ROUSEY GOLD STRIKE 512C
Dam APEX ANGEL SX122H
 APEX ANGEL 122X

CE	BW	WW	YW	ADG	MCE	MILK	MWW	STAY
15.2	-1.6	74.3	108.2	0.21	6.9	23.4	60.5	16.6
10%	10%	70%	70%	80%	30%	50%	60%	45%
DOC	CW	YG	MARB	BF	REA	\$API	\$TI	
13.7	25.9	-0.37	0.43	-0.051	0.96	157.6	87.2	
25%	60%	75%	10%	95%	35%	15%	20%	

AI TO TSN HOMESTEADER K023 ON 5/10/2023 THEN PE TO ARCHITECT, EQUATION, HOMESTEADER & CONSTELLATION FROM 5/16 TO 8/15/2023 TOO CLOSE TO CALL

BREED	CE	BW	WW	YW	MILK	STAY	DOC	MARB	BF	REA	\$API	\$TI
PB	16.6	-2	78	118.9	24.9	17.5	16.9	0.63	-0.05	0.81	174.1	95.2

LOT 180 APEX SAVANNAH DG448K

COW • ASA 4074828 • DOB 2/2/22 • TATTOO DG448K

KBHR HIGH ROAD E283
Sire JC KING OF THE ROAD 468H
 JC MS TOP GRADE 468B
 WS PROCLAMATION E202
Dam APEX SAVANNAH BD448G
 APEX SAVANNAH YB448D

CE	BW	WW	YW	ADG	MCE	MILK	MWW	STAY
12.8	-2.1	82	128.1	0.29	6.7	29.2	70.1	19.2
45%	15%	30%	30%	35%	50%	10%	15%	10%
DOC	CW	YG	MARB	BF	REA	\$API	\$TI	
14.2	29.5	-0.21	0.48	-0.04	0.62	155.8	89.3	
25%	60%	60%	30%	65%	60%	15%	15%	

AI to COVENANT on 5/10/2023
 (Calf Breed & Projected Progeny EPDs Below)

BREED	CE	BW	WW	YW	MILK	STAY	DOC	MARB	BF	REA	\$API	\$TI
PB	15.3	-1.4	83	130.4	28.1	19.3	16.5	0.62	-0.05	0.78	173.8	96.3

LOT 182 APEX CHARISMA ZE928K

COW • ASA 4074987 • DOB 4/7/22 • TATTOO ZE928K

G A R SURE FIRE
Sire LEACHMAN APPROVAL K140F
 HOOKS SONYA 20S
 TJ HIGH CALIBRE 556B
Dam APEX CHARISMA TZ928E
 APEX QUEEN T928Z

CE	BW	WW	YW	ADG	MCE	MILK	MWW	STAY
12.9	-1.5	72.2	114.6	0.26	7.2	23.3	59.4	20.4
45%	25%	70%	60%	55%	40%	50%	60%	5%
DOC	CW	YG	MARB	BF	REA	\$API	\$TI	
10.3	33.2	-0.23	0.61	-0.037	0.74	155	83.2	
80%	45%	55%	15%	65%	40%	15%	35%	

PE to ARCHITECT, EQUATION, HOMESTEADER and CONSTELLATION from 5/16 to 8/15/2023
 (Calf Breed & Projected Progeny EPDs Below)

BREED	CE	BW	WW	YW	MILK	STAY	DOC	MARB	BF	REA	\$API	\$TI
	14.9	-1.7	75.4	121.6	24.2	16.3	12.8	0.76	-0.037	0.86	163.8	92.6

LOT 179 APEX MISS WIX ZB214K

COW • ASA 4074783 • DOB 3/6/22 • TATTOO ZB214K

KBHR HIGH ROAD E283
Sire JC KING OF THE ROAD 468H
 JC MS TOP GRADE 468B
 HOOVER DAM
Dam APEX MISS WIX Z214B
 LAGRAN MISS WIX 2094

CE	BW	WW	YW	ADG	MCE	MILK	MWW	STAY
14.6	-2.1	73.7	111.1	0.23	8	27.8	64.6	16.8
25%	15%	60%	65%	75%	30%	15%	35%	30%
DOC	CW	YG	MARB	BF	REA	\$API	\$TI	
11.9	34.9	-0.19	0.62	-0.029	0.7	156.5	87.5	
60%	40%	65%	15%	75%	45%	15%	20%	

AI to JUSTICE on 5/10/2023
 (Calf Breed & Projected Progeny EPDs Below)

BREED	CE	BW	WW	YW	MILK	STAY	DOC	MARB	BF	REA	\$API	\$TI
3/4	13.1	-0.5	81	129.3	31.8	17.9	15.2	0.83	-0.03	0.94	173.3	97.6

LOT 181 APEX SHANNELL DFH927K

COW • ASA 4074974 • DOB 2/11/22 • TATTOO DFH927K

KBHR HIGH ROAD E283
Sire JC KING OF THE ROAD 468H
 JC MS TOP GRADE 468B
 EGL FUSION 264F
Dam APEX SHANNELL DF927H
 APEX SHANNELL YD927F

CE	BW	WW	YW	ADG	MCE	MILK	MWW	STAY
17.4	-2.1	78.7	123.7	0.28	9.7	25.4	64.7	17.1
10%	15%	45%	40%	40%	10%	30%	35%	30%
DOC	CW	YG	MARB	BF	REA	\$API	\$TI	
12.3	41.6	-0.26	0.45	-0.017	1.09	155	87	
50%	25%	45%	30%	85%	4%	15%	25%	

AI to TSN HOMESTEADER K023 ON 5/10/2023
 (Calf Breed & Projected Progeny EPDs Below)

BREED	CE	BW	WW	YW	MILK	STAY	DOC	MARB	BF	REA	\$API	\$TI
3/4	17.8	-0.8	86.1	137.2	24.7	14.4	12.3	0.59	-0.04	1.16	159.6	94.2

LOT 183 APEX HADLEY XF39K

COW • ASA 4074680 • DOB 3/13/22 • TATTOO XF39K

REMINGTON LOCK N LOAD54U
Sire ES AX381-3
 HS LOOK AT ME X381N
 ROUSEY GOLD STRIKE 512C
Dam APEX HADLEY KX39F
 HK39X

CE	BW	WW	YW	ADG	MCE	MILK	MWW	STAY
14.5	-3.3	60	100.3	0.25	5.5	14.6	44.6	17.8
25%	10%	95%	85%	60%	70%	99%	99%	20%
DOC	CW	YG	MARB	BF	REA	\$API	\$TI	
13.5	27.9	-0.38	0.55	-0.056	1	154.6	79.2	
35%	65%	15%	20%	35%	10%	15%	50%	

AI to COVENANT on 5/9/2023
 (Calf Breed & Projected Progeny EPDs Below)

BREED	CE	BW	WW	YW	MILK	STAY	DOC	MARB	BF	REA	\$API	\$TI
3/4	16.1	-2	73.4	118	19.7	18.6	16.1	0.66	-0.06	1	171	90.9



**LOT 184**

LOT 184
APEX CHARM D722K
 COW • ASA 4074910 • DOB 2/4/22 • TATTOO D772K

KBHR HIGH ROAD E283
Sire **JC KING OF THE ROAD 468H**
 JC MS TOP GRADE 468B
 HOOKS SHEAR FORCE 38K

Dam **K M J MS SFORCE D111**
 CCR 602M L ONE 7116T

ADJ BW
78
PB SM

CE	BW	WW	YW	ADG	MCE	MILK	MWW	STAY
17.7	-3.4	61.7	92.6	0.19	10.2	27.4	58.2	21.5
2%	2%	99%	95%	90%	3%	20%	75%	4%
DOC	CW	YG	MARB	BF	REA	\$API	\$TI	
14.1	2	-0.41	0.51	-0.055	0.78	174.1	84.9	
20%	99%	55%	10%	95%	75%	3%	30%	

AI to ESSENTIAL on 5/10/2023

(Calf Breed & Projected Progeny EPDs Below)

BREED	CE	BW	WW	YW	MILK	STAY	DOC	MARB	BF	REA	\$API	\$TI
PB	17.8	-2.2	72.8	112.6	26.6	20.7	16.5	0.64	-0.06	0.86	181.6	93.3

LOT 186
APEX APRYL WF733K
 COW • ASA 4074896 • DOB 2/19/22 • TATTOO WF733K

KBHR HIGH ROAD E283
Sire **JC KING OF THE ROAD 468H**
 JC MS TOP GRADE 468B
 CCR COWBOY CUT 5048Z

Dam **APEX APRYL MW733F**
 APEX APRYL GM733W

ADJ BW
85
3/4 SM 5/32 AN 3/32 CS

CE	BW	WW	YW	ADG	MCE	MILK	MWW	STAY
13.1	-0.5	88.1	131.3	0.27	8.4	26.3	70.3	16.9
45%	40%	15%	25%	50%	25%	25%	15%	30%
DOC	CW	YG	MARB	BF	REA	\$API	\$TI	
13.2	15.5	-0.31	0.55	-0.046	0.68	154.2	92.5	
40%	95%	30%	20%	50%	50%	15%	10%	

PE to ARCHITECT, EQUATION, HOMESTEADER and CONSTILLATION from 5/16 to 8/15/2023

(Calf Breed & Projected Progeny EPDs Below)

BREED	CE	BW	WW	YW	MILK	STAY	DOC	MARB	BF	REA	\$API	\$TI
	15.1	-1.3	83.4	129.2	24.5	14.4	14.3	0.73	-0.037	0.8	162.8	96.8

LOT 185
APEX RANDI BH498K
 COW • ASA 4074856 • DOB 2/15/22 • TATTOO BH498K

KBHR HIGH ROAD E283
Sire **JC KING OF THE ROAD 468H**
 JC MS TOP GRADE 468B
 WS PROCLAMATION E202

Dam **APEX RANDI PB498H**
 APEX RANDI P498B

ADJ BW
84
3/4 SM 5/32 CS 3/32 AN

CE	BW	WW	YW	ADG	MCE	MILK	MWW	STAY
14.6	-0.9	86.6	134.3	0.3	8.7	28.4	71.7	14.5
25%	30%	20%	20%	30%	20%	10%	10%	55%
DOC	CW	YG	MARB	BF	REA	\$API	\$TI	
12.7	31.9	-0.18	0.6	-0.041	0.54	154.4	93.6	
45%	50%	70%	15%	50%	75%	15%	10%	

AI to TSN HOMESTEADER K023 ON 5/10/2023

(Calf Breed & Projected Progeny EPDs Below)

BREED	CE	BW	WW	YW	MILK	STAY	DOC	MARB	BF	REA	\$API	\$TI
3/4	16.4	-0.5	90	142.5	25.4	13.1	12.5	0.66	-0.05	0.78	163.6	99.1

LOT 187
APEX CONSTANCE UCF416K
 COW • ASA 4074818 • DOB 3/20/22 • TATTOO UCF416K

KBHR CIMARRON F151
Sire **BRIDLE BIT TRAIT MASTER H036**
 BRIDLE BIT MISS B417
 ROUSEY GOLD STRIKE 512C

Dam **APEX CONSTANCE UC416F**
 APEX CONSTANCE RU416C

ADJ BW
74
5/8 SM 3/8 AN

CE	BW	WW	YW	ADG	MCE	MILK	MWW	STAY
16.9	-2.6	64.1	90.9	0.17	11.1	20.6	52.6	19.5
10%	15%	90%	95%	99%	4%	75%	90%	10%
DOC	CW	YG	MARB	BF	REA	\$API	\$TI	
14.3	19.7	-0.26	0.48	-0.047	0.57	153.9	78.3	
25%	90%	45%	30%	50%	70%	20%	55%	

AI to ESSENTIAL on 5/9/2023

(Calf Breed & Projected Progeny EPDs Below)

BREED	CE	BW	WW	YW	MILK	STAY	DOC	MARB	BF	REA	\$API	\$TI
3/4	14.2	-0.7	78.3	119.1	26.8	19.2	16.5	0.76	-0.04	0.91	175.8	95.5

LOT 188 APEX SUNSHINE AH445K

COW • ASA 4074822 • DOB 2/14/22 • TATTOO AH445K

KBHR HIGH ROAD E283
Sire **JC KING OF THE ROAD 468H**
JC MS TOP GRADE 468B
WS PROCLAMATION E202

Dam **APEX SUNSHINE TA445H**
APEX SUNSHINE T445A

CE	BW	WW	YW	ADG	MCE	MILK	MWW	STAY
9.4	-0.1	81	119.4	0.24	5.9	28.3	68.8	18.4
85%	45%	35%	50%	70%	65%	10%	15%	15%
DOC	CW	YG	MARB	BF	REA	\$API	\$TI	
12.9	29.4	-0.29	0.63	-0.065	0.66	153	89.2	
45%	60%	35%	15%	25%	55%	20%	15%	

AI TO TSN HOMESTEADER K023 ON 5/9/2023

(Calf Breed & Projected Progeny EPDs Below)

BREED	CE	BW	WW	YW	MILK	STAY	DOC	MARB	BF	REA	\$API	\$TI
3/4	13.8	0.1	87.7	135.1	25	15.1	12.6	0.68	-0.06	0.96	161.6	96.7

LOT 190 APEX GLITTER ZG101K

COW • ASA 4074736 • DOB 3/25/22 • TATTOO ZG101K

HOOK'S BLACK HAWK 50B
Sire **TT DATA POINT 869H**
TT MS BEACON 869F
ROUSEY GOLD STRIKE 512C

Dam **APEX GLITTER UZ101G**
APEX GLITTER X089B

CE	BW	WW	YW	ADG	MCE	MILK	MWW	STAY
17.1	-0.6	101.4	155.9	0.34	9.1	20.6	71.3	16.3
10%	35%	2%	3%	10%	15%	75%	10%	35%
DOC	CW	YG	MARB	BF	REA	\$API	\$TI	
13.2	65.7	-0.3	0.33	-0.032	1.42	152.8	95.6	
40%	1%	30%	50%	65%	1%	20%	5%	

AI to KBHR BOLD RULER H152 on 5/9/2023, THEN PE TO ARCHITECT, EQUATION, HOMESTEADER & CONSTELLATION FROM 5/16 TO 8/15/2023 TOO CLOSE TO CALL

BREED	CE	BW	WW	YW	MILK	STAY	DOC	MARB	BF	REA	\$API	\$TI
3/4	17.6	-1.4	91.7	143.1	23.9	17.6	16.7	0.58	-0.04	1.01	177.3	101.5

LOT 192 APEX PRIDE UB716K

COW • ASA 4074887 • DOB 2/22/22 • TATTOO UB716K

KBHR HIGH ROAD E283
Sire **JC KING OF THE ROAD 468H**
JC MS TOP GRADE 468B
417Y

Dam **APEX PRIDE U716B**
TOP PRIDE UG716

CE	BW	WW	YW	ADG	MCE	MILK	MWW	STAY
14.3	-2.6	57	85.8	0.18	8.8	21.5	50	19.3
30%	15%	99%	99%	95%	20%	65%	95%	10%
DOC	CW	YG	MARB	BF	REA	\$API	\$TI	
7.7	4.2	-0.14	0.57	-0.017	0.26	152.3	75.8	
95%	99%	80%	20%	85%	99%	20%	65%	

AI to ESSENTIAL on 5/10/2023

(Calf Breed & Projected Progeny EPDs Below)

BREED	CE	BW	WW	YW	MILK	STAY	DOC	MARB	BF	REA	\$API	\$TI
3/4	15.5	-2.2	77.3	126.3	25.6	17.9	14.2	0.54	-0.01	0.96	166.6	91.6

LOT 194 APEX SASSEE UH809K

COW • ASA 4074921 • DOB 2/14/22 • TATTOO UH809K

KBHR HIGH ROAD E283
Sire **JC KING OF THE ROAD 468H**
JC MS TOP GRADE 468B
ROUSEY GOLD STRIKE 512C

Dam **APEX SASSEE U809H**
MISS 804U

CE	BW	WW	YW	ADG	MCE	MILK	MWW	STAY
10.3	1.2	94	150.9	0.36	5.6	26.7	73.6	18.9
80%	70%	10%	5%	5%	70%	20%	5%	15%
DOC	CW	YG	MARB	BF	REA	\$API	\$TI	
11.4	41.2	-0.27	0.48	-0.053	0.83	152.1	92.5	
65%	25%	40%	30%	35%	25%	20%	10%	

AI TO TSN HOMESTEADER K023 ON 5/10/2023 THEN PE TO ARCHITECT, EQUATION, HOMESTEADER & CONSTELLATION FROM 5/16 TO 8/15/2023 TOO CLOSE TO CALL

BREED	CE	BW	WW	YW	MILK	STAY	DOC	MARB	BF	REA	\$API	\$TI
3/4	14.2	-0.6	85.9	136.9	26.8	18.6	15.8	0.64	-0.05	0.71	173.4	97.9

LOT 189 APEX ERICA UH55K

COW • ASA 4074695 • DOB 3/7/22 • TATTOO UH55K

KOCH BIG TIMBER 685D
Sire **CHANCELLOR UNL H044**
F063
WS PROCLAMATION E202

Dam **APEX ERICA U55H**
SDCC ERICA 55U

CE	BW	WW	YW	ADG	MCE	MILK	MWW	STAY
13.5	-3.1	81.3	120.2	0.24	7.9	23.4	64	15
40%	10%	35%	45%	70%	30%	50%	35%	50%
DOC	CW	YG	MARB	BF	REA	\$API	\$TI	
13.1	32.6	-0.12	0.57	-0.026	0.48	152.8	90.9	
40%	50%	85%	20%	75%	85%	20%	15%	

PE to ARCHITECT, EQUATION, HOMESTEADER and CONSTELLATION from 5/16 to 8/15/2023 (Calf Breed & Projected Progeny EPDs Below)

BREED	CE	BW	WW	YW	MILK	STAY	DOC	MARB	BF	REA	\$API	\$TI
3/4	15.1	-2.4	87.5	141.7	27.3	16.2	16.7	0.54	-0.02	0.99	167	98.1

LOT 191 APEX QUEEN FH722K

COW • ASA 4074893 • DOB 2/10/22 • TATTOO FH722K

G A R SURE FIRE
Sire **LEACHMAN GOOD NEWS M044F**
REMPE DISTANCE 6114
WS PROCLAMATION E202

Dam **APEX QUEEN UF722H**
APEX QUEEN U722F

CE	BW	WW	YW	ADG	MCE	MILK	MWW	STAY
10.1	1.4	85.3	141.3	0.35	4.9	23.9	66.5	16.9
80%	75%	25%	15%	10%	80%	45%	25%	30%
DOC	CW	YG	MARB	BF	REA	\$API	\$TI	
13.6	44.4	-0.1	0.64	-0.014	0.67	152.4	90.2	
35%	15%	85%	15%	85%	50%	20%	15%	

AI TO TSN HOMESTEADER K023 ON 5/6/2023

(Calf Breed & Projected Progeny EPDs Below)

BREED	CE	BW	WW	YW	MILK	STAY	DOC	MARB	BF	REA	\$API	\$TI
1/2	14.2	0.9	89.5	144.7	23.6	14.3	12.8	0.68	-0.03	0.96	156.4	95

LOT 193 APEX RANDI BE498K

COW • ASA 4074855 • DOB 4/20/22 • TATTOO BE498K

KBHR CIMARRON F151
Sire **BRIDLE BIT TRAIT MASTER H036**
BRIDLE BIT MISS B417
HCCO VALIDITY 106C

Dam **APEX RANDI PB498E**
APEX RANDI P498B

CE	BW	WW	YW	ADG	MCE	MILK	MWW	STAY
15.9	-1.6	62.6	96.3	0.21	10.3	23	54.3	14
15%	25%	95%	90%	85%	10%	50%	85%	60%
DOC	CW	YG	MARB	BF	REA	\$API	\$TI	
11.6	19.9	-0.17	0.7	-0.032	0.42	152.1	81.9	
60%	90%	70%	10%	65%	90%	20%	40%	

PE to ARCHITECT, EQUATION, HOMESTEADER and CONSTELLATION from 5/16 to 8/15/2023 (Calf Breed & Projected Progeny EPDs Below)

BREED	CE	BW	WW	YW	MILK	STAY	DOC	MARB	BF	REA	\$API	\$TI
3/4	15.8	-2.4	69.2	110.3	23.2	11.8	13.6	0.82	-0.02	0.61	160.6	90.9

Top Quality
WITH TOP DATA!

**LOT 195****APEX PAISLEY XC929K**

COW • ASA 4074991 • DOB 4/11/22 • TATTOO XC929K

HOOK'S BLACK HAWK 50B

Sire **TT DATA POINT 869H**

TT MS BEACON 869F

CONNEALY CAPITALIST 028

Dam **APEX MS CAPITALIST TX929C**

GOA ND5050 SHOSHONE T309

ADJ BW
69
3/8 SM 5/8 AN

CE	BW	WW	YW	ADG	MCE	MILK	MWW	STAY
20.8	-4	72.1	115.1	0.27	9.6	27	63	15.5
1%	4%	70%	55%	50%	15%	20%	40%	45%
DOC	CW	YG	MARB	BF	REA	\$API	\$TI	
13.1	33.4	-0.06	0.67	0.019	0.66	162.9	88.3	
40%	45%	95%	10%	99%	55%	10%	20%	

AI TO TSN HOMESTEADER K023 ON 5/10/2023 THEN PE TO ARCHITECT, EQUATION, HOMESTEADER & CONSTELLATION FROM 5/16 TO 8/15/2023 TOO CLOSE TO CALL

BREED	CE	BW	WW	YW	MILK	STAY	DOC	MARB	BF	REA	\$API	\$TI
3/4	19.5	-3	77.2	122.8	28.4	17.3	16.7	0.75	-0.02	0.69	178.4	96.2

APEX BARBARA BD89K

COW • ASA 4074732 • DOB 4/27/22 • TATTOO BD89K

KBHR HIGH ROAD E283

Sire **JC KING OF THE ROAD 468H**

JC MS TOP GRADE 468B

KRAMERS APOLLO 317

Dam **APEX BARBARA XB089D**

APEX GLITTER X089B

ADJ BW
59
5/8 SM 3/8 AN

CE	BW	WW	YW	ADG	MCE	MILK	MWW	STAY
20.6	-5.8	67	104	0.23	11.6	22	55.4	16
1%	1%	85%	80%	75%	2%	60%	80%	40%
DOC	CW	YG	MARB	BF	REA	\$API	\$TI	
11.8	34.2	-0.2	0.34	-0.032	0.7	151.9	81.1	
60%	45%	65%	50%	65%	45%	20%	45%	

AI to COVENANT on 5/10/2023

(Calf Breed & Projected Progeny EPDs Below)

BREED	CE	BW	WW	YW	MILK	STAY	DOC	MARB	BF	REA	\$API	\$TI
3/4	19.2	-3.9	72.9	115.5	26.3	17.2	16.1	0.58	-0.04	0.59	172.6	92.1

APEX LAILA SF87K

COW • ASA 4074729 • DOB 2/13/22 • TATTOO SF87K

HOOK'S BLACK HAWK 50B

Sire **HOOK'S EAGLE 6E**

HOOK'S CRYSTAL 1C

CLRS DIVIDEND 405D

Dam **APEX LAILA S87F**

87S

ADJ BW
78
5/8 SM 3/8 AN

CE	BW	WW	YW	ADG	MCE	MILK	MWW	STAY
15.4	-2.6	75.6	121.9	0.29	6.7	19.2	57	17
20%	15%	55%	45%	35%	50%	85%	75%	30%
DOC	CW	YG	MARB	BF	REA	\$API	\$TI	
14.2	25.2	-0.26	0.44	-0.017	0.89	152	84.9	
25%	75%	45%	35%	85%	20%	20%	30%	

AI to COVENANT on 5/10/2023

(Calf Breed & Projected Progeny EPDs Below)

BREED	CE	BW	WW	YW	MILK	STAY	DOC	MARB	BF	REA	\$API	\$TI
3/4	16.5	-1.9	77.3	122.6	22.5	18.5	16.5	0.6	-0.04	0.86	168.8	91.6

APEX CAMILIA XZ627K

COW • ASA 4074876 • DOB 3/16/22 • TATTOO XZ627K

HOOK'S BEACON 56B

Sire **EGL FUSION 264F**

EAGLE PASS MS BISMARCK 2192

Dam **GX627Z**

ADJ BW
76
1/4 SM 11/16 AN 1/16 CS

CE	BW	WW	YW	ADG	MCE	MILK	MWW	STAY
13.7	-0.1	81.5	139.8	0.36	8.8	25.2	65.9	14.4
35%	45%	35%	15%	5%	20%	30%	30%	60%
DOC	CW	YG	MARB	BF	REA	\$API	\$TI	
10.3	43	-0.04	0.7	0.01	0.65	151.6	89.7	
80%	20%	95%	10%	99%	55%	20%	15%	

AI to KBHR BOLD RULER H152 on 5/9/2023

(Calf Breed & Projected Progeny EPDs Below)

BREED	CE	BW	WW	YW	MILK	STAY	DOC	MARB	BF	REA	\$API	\$TI
3/4	15.8	-1.3	78	126.1	26.2	16.5	15.3	0.76	-0.02	0.75	170.3	94.6

“We firmly believe there will be more opportunities for you and your family operation to advance in the next five years than there have been in the last 30 years – BUT ONLY IF you are able benefit from the use of good SimAngus genetics coming from a strong genomic lineage! The future belongs to those who utilize heterosis and the abundance of trustworthy data available.”

APEX EMILEE AH930K

COW • ASA 4074996 • DOB 2/10/22 • TATTOO AH930K

G A R SURE FIRE

Sire

LEACHMAN GOOD NEWS M044F

REMPE DISTANCE 6114

HOOK`S EAGLE 6E

Dam

APEX EMILEE TA930H

APEX EMILEE T930A

									ADJ BW	
									86	
									1/2 SM 1/2 AN	

CE	BW	WW	YW	ADG	MCE	MILK	MWW	STAY
11	0.3	99.9	152.9	0.33	3.9	26.7	76.6	14.3
70%	55%	2%	4%	15%	90%	20%	2%	60%

DOC	CW	YG	MARB	BF	REA	\$API	\$TI
12.4	53.7	-0.18	0.58	-0.033	0.88	151.4	99
50%	5%	70%	15%	65%	20%	20%	3%

PE to ARCHITECT, EQUATION, HOMESTEADER and CONSTILLATION from 5/16 to 8/15/2023

(Calf Breed & Projected Progeny EPDs Below)

BREED	CE	BW	WW	YW	MILK	STAY	DOC	MARB	BF	REA	\$API	\$TI
	13.9	-0.8	88.3	140.2	25.5	13.2	13.9	0.75	-0.034	0.91	161.2	99.6

APEX BARBI TE992K

COW • ASA 4075019 • DOB 3/28/22 • TATTOO TE992K

HOOK`S XAVIER 14X

Sire

THR TESTAMENT 5451C

OVAL F MS SINGLETARYZ237

CCR MASTERLINK 9053C

Dam

APEX BARBI T992E

RDDS MS MORGAN DIR 992T

									ADJ BW	
									79	
									5/8 SM 3/8 AN	

CE	BW	WW	YW	ADG	MCE	MILK	MWW	STAY
13.6	0.3	84.8	130.1	0.28	6.7	23	65.4	12.4
35%	55%	25%	30%	40%	50%	50%	30%	75%

DOC	CW	YG	MARB	BF	REA	\$API	\$TI
14.7	44.4	-0.27	0.67	-0.043	0.97	150.1	92.4
20%	15%	40%	10%	50%	10%	20%	10%

PE to ARCHITECT, EQUATION, HOMESTEADER and CONSTILLATION from 5/16 to 8/15/2023

(Calf Breed & Projected Progeny EPDs Below)

BREED	CE	BW	WW	YW	MILK	STAY	DOC	MARB	BF	REA	\$API	\$TI
	15.3	-0.8	80.9	127.5	23.6	12.5	14.9	0.79	-0.038	0.94	160.6	96.1



APEX NANCY SB167K

COW • ASA 4074765 • DOB 3/19/22 • TATTOO SB167K

KBHR HIGH ROAD E283

Sire

JC KING OF THE ROAD 468H

JC MS TOP GRADE 468B

CCR COWBOY CUT 5048Z

Dam

APEX NANCY PS167B

JP167S

									ADJ BW	
									79	
									3/4 SM 1/4 CS	

CE	BW	WW	YW	ADG	MCE	MILK	MWW	STAY
12.7	-0.3	85.4	128.2	0.27	7.6	26.8	69.4	16.4
50%	40%	20%	30%	50%	35%	20%	15%	35%

DOC	CW	YG	MARB	BF	REA	\$API	\$TI
15.3	25.1	-0.36	0.3	-0.076	0.74	149.8	89.5
15%	75%	15%	55%	15%	40%	25%	15%

AI to COVENANT on 5/9/2023

(Calf Breed & Projected Progeny EPDs Below)

BREED	CE	BW	WW	YW	MILK	STAY	DOC	MARB	BF	REA	\$API	\$TI
PB	15.1	-0.3	85.1	130.6	25.9	18.3	17.1	0.53	-0.07	0.84	168.4	95.1



APEX SASSEE CG2809K

COW • ASA 4074920 • DOB 2/25/22 • TATTOO CG2809K

CCR COWBOY CUT 5048Z

Sire

WS PROCLAMATION E202

WS MISS SUGAR C4

CCR FLINT HILLS 2092B

Dam

APEX SASSEE UC809G

APEX SASSEE U809C

ADJ BW									
59									
3/4 SM 1/4 AN									

CE	BW	WW	YW	ADG	MCE	MILK	MWW	STAY	
12.4	1.1	93.8	142.5	0.3	7.3	26.5	73.4	16.1	
50%	70%	10%	10%	30%	40%	20%	5%	40%	

DOC	CW	YG	MARB	BF	REA	\$API	\$TI	
18.6	49.5	-0.14	0.55	-0.031	0.71	150.7	93.3	
2%	10%	80%	20%	65%	45%	20%	10%	

AI to ESSENTIAL on 5/9/2023

(Calf Breed & Projected Progeny EPDs Below)

BREED	CE	BW	WW	YW	MILK	STAY	DOC	MARB	BF	REA	\$API	\$TI
PB	14.5	-0.3	94.9	153.9	27.9	16.6	19.6	0.53	-0.02	1.09	168.6	100.9



APEX DARLA XC479K

COW • ASA 4074849 • DOB 3/9/22 • TATTOO XC479K

CCR COWBOY CUT 5048Z

Sire

WS PROCLAMATION E202

WS MISS SUGAR C4

CCR COWBOY CUT 5048Z

Dam

APEX DARLA RX479C

GR479X

CE	BW	WW	YW	ADG	MCE	MILK	MWW	STAY
10.8	0.8	90.2	132.3	0.26	5.9	28.3	73.4	14.7
75%	65%	15%	25%	55%	65%	10%	5%	55%

DOC	CW	YG	MARB	BF	REA	\$API	\$TI
14.7	24.7	-0.17	0.45	-0.03	0.5	149.9	93.3
20%	75%	70%	30%	75%	80%	25%	10%

AI to JUSTICE on 5/9/2023

(Calf Breed & Projected Progeny EPDs Below)

BREED	CE	BW	WW	YW	MILK	STAY	DOC	MARB	BF	REA	\$API	\$TI
PB	11.2	1	89.6	138	30.4	16.8	16.7	0.74	-0.03	0.74	170.6	100.8

APEX BRED HEIFERS

EXCEL IN

MATERNAL EARNING POWER



**LOT 204**

LOT 204 **APEX EMILEE XD930K**
COW • ASA 4074997 • DOB 4/5/22 • TATTOO XD930K

G A R SURE FIRE

Sire LEACHMAN APPROVAL K140F

HOOKS SONYA 20S

W/C GRANDSTAND 6B

Dam APEX EMILEE TX930D

APEX EMILEE T930X

ADJ BW
78

1/2 SM 7/16 AN 1/16 MX

CE	BW	WW	YW	ADG	MCE	MILK	MWW	STAY
17.2	-3.6	62	102.9	0.26	8.9	25.2	56.2	15.6
10%	10%	95%	80%	55%	20%	30%	80%	45%
DOC	CW	YG	MARB	BF	REA	\$API	\$TI	
14.6	32.9	-0.09	0.58	-0.007	0.53	154.7	81.4	
25%	45%	90%	15%	95%	75%	15%	40%	

AI TO TSN HOMESTEADER K023 ON 5/10/2023

(Calf Breed & Projected Progeny EPDs Below)

BREED	CE	BW	WW	YW	MILK	STAY	DOC	MARB	BF	REA	\$API	\$TI
1/2	17.7	-1.8	79.2	128.9	24.3	13.8	13.5	0.65	-0.03	0.95	158.9	91.7

LOT 206 **APEX MARARETE 1ZBB400K**
COW • ASA 4074810 • DOB 3/28/22 • TATTOO 1ZBG400K

KBHR CIMARRON F151

Sire BRIDLE BIT TRAIT MASTER H036

BRIDLE BIT MISS B417

CCR FLINT HILLS 2092B

Dam APEX MARGARETE 1ZB400G

APEX MARGARETE R1Z400B

ADJ BW
72

1/2 SM 7/16 AN 1/16 CS

CE	BW	WW	YW	ADG	MCE	MILK	MWW	STAY
15.3	-3.7	51	76.2	0.16	9.9	22.1	47.6	17.3
20%	5%	99%	99%	10%	60%	99%	25%	
DOC	CW	YG	MARB	BF	REA	\$API	\$TI	
12.7	8.6	-0.15	0.57	-0.004	0.45	149	73.6	
45%	99%	75%	20%	95%	90%	25%	70%	

AI to JUSTICE on 5/9/2023

(Calf Breed & Projected Progeny EPDs Below)

BREED	CE	BW	WW	YW	MILK	STAY	DOC	MARB	BF	REA	\$API	\$TI
3/4	16	-2.7	73.1	120.2	26.4	16.8	16.6	0.53	0	1.05	163.7	89.6

LOT 205 **APEX SASSEE XG809K**
COW • ASA 4074927 • DOB 2/21/22 • TATTOO XG809K

HOOK'S BLACK HAWK 50B

Sire HOOK'S EAGLE 6E

HOOK'S CRYSTAL 1C

WS PROCLAMATION E202

Dam APEX SASSEE UX809G

APEX SASSEE U809X

ADJ BW
86

5/8 SM 3/8 AN

CE	BW	WW	YW	ADG	MCE	MILK	MWW	STAY
10	1.9	101.7	165.4	0.4	3.4	24.7	75.5	16.7
80%	85%	2%	1%	2%	95%	35%	3%	35%
DOC	CW	YG	MARB	BF	REA	\$API	\$TI	
16	60.1	-0.3	0.48	-0.052	1.19	149.8	96.5	
10%	2%	30%	30%	35%	2%	25%	4%	

PE to ARCHITECT, EQUATION, HOMESTEADER and CONSTILLATION from 5/16 to 8/15/2023

(Calf Breed & Projected Progeny EPDs Below)

BREED	CE	BW	WW	YW	MILK	STAY	DOC	MARB	BF	REA	\$API	\$TI
	13.5	0	90.2	147.7	24.1	14.6	15.6	0.69	-0.042	1.06	160.9	98.7

LOT 207 **APEX ETHEL TG919K**
COW • ASA 4074956 • DOB 2/11/22 • TATTOO TG919K

HOOK'S BLACK HAWK 50B

Sire HOOK'S EAGLE 6E

HOOK'S CRYSTAL 1C

WS PROCLAMATION E202

Dam APEX ETHEL T919G

GOA FD ETHEL T143

ADJ BW
69

5/8 SM 3/8 AN

CE	BW	WW	YW	ADG	MCE	MILK	MWW	STAY
13.1	-0.3	101.9	156	0.34	4.5	22.5	73.4	15.3
45%	40%	2%	3%	10%	85%	55%	5%	50%
DOC	CW	YG	MARB	BF	REA	\$API	\$TI	
19.6	45	-0.27	0.41	-0.05	0.91	149	96.9	
1%	15%	40%	40%	50%	15%	25%	4%	

AI to KBHR BOLD RULER H152 on 5/10/2023, THEN PE TO ARCHITECT, EQUATION, HOMESTEADER & CONSTELLATION FROM 5/16 TO 8/15/2023 TOO CLOSE TO CALL

BREED	CE	BW	WW	YW	MILK	STAY	DOC	MARB	BF	REA	\$API	\$TI
3/4	15.4	-0.5	93.4	145.8	24.8	17.6	19.2	0.59	-0.06	1.06	170.3	100.1

LOT 208 APEX KARMAL YF451K

COW • ASA 4074839 • DOB 4/29/22 • TATTOO YF451K

HOOK'S BLACK HAWK 50B

Sire TT DATA POINT 869H

TT MS BEACON 869F

CCR MASTERLINK 9053C

Dam APEX KARMA UY451F

APEX KARMA SU451Y

CE	BW	WW	YW	ADG	MCE	MILK	MWW	STAY
18.2	-3.6	67.7	109.6	0.26	11.2	23.5	57.3	15.6
5%	10%	85%	70%	55%	3%	45%	75%	45%
DOC	CW	YG	MARB	BF	REA	\$API	\$TI	
11.6	36.4	-0.16	0.41	-0.003	0.83	148.8	80.6	
60%	35%	75%	40%	95%	25%	25%	45%	

AI to COVENANT on 5/9/2023

(Calf Breed & Projected Progeny EPDs Below)

BREED	CE	BW	WW	YW	MILK	STAY	DOC	MARB	BF	REA	\$API	\$TI
3/4	18	-2.3	77.1	122.4	24.7	17.8	15.2	0.58	-0.03	0.87	169.9	92.1

LOT 210 APEX TESS XBF154K

COW • ASA 4074759 • DOB 3/24/22 • TATTOO XBF154K

LEACHMAN DEVOUT X799D

Sire LEACHMAN PROFIT DRIVER U623H

MSF2 SONYA FS685

CLRS DIVIDEND 405D

Dam APEX TESS XB154F

APEX TESS RX154B

CE	BW	WW	YW	ADG	MCE	MILK	MWW	STAY
18.2	-2.7	80.9	132.7	0.32	10	18.4	58.8	14
5%	10%	35%	25%	20%	10%	90%	65%	60%
DOC	CW	YG	MARB	BF	REA	\$API	\$TI	
16.7	33	-0.19	0.38	-0.035	0.62	148.7	86.8	
10%	45%	65%	45%	65%	60%	25%	25%	

AI to COVENANT on 5/10/2023

(Calf Breed & Projected Progeny EPDs Below)

BREED	CE	BW	WW	YW	MILK	STAY	DOC	MARB	BF	REA	\$API	\$TI
3/4	17.9	-1.5	83.6	135.6	22.2	17.1	17.7	0.57	-0.05	0.74	169.8	94.8

LOT 212 APEX ERICA UD255K

COW • ASA 4074694 • DOB 1/30/22 • TATTOO UD255K

G A R SURE FIRE

Sire LEACHMAN GOOD NEWS M044F

REMPE DISTANCE 6114

CCR COWBOY CUT 5048Z

Dam APEX ERICA U55D

SDCC ERICA 55U

CE	BW	WW	YW	ADG	MCE	MILK	MWW	STAY
13.8	1	88.4	134.3	0.29	7.3	28.2	72.4	12.6
35%	70%	15%	20%	35%	40%	15%	10%	75%
DOC	CW	YG	MARB	BF	REA	\$API	\$TI	
14.4	39	-0.21	0.63	-0.039	0.74	148.5	93	
25%	30%	60%	15%	65%	40%	25%	10%	

AI to KBHR BOLD RULER H152 on 5/9/2023

(Calf Breed & Projected Progeny EPDs Below)

BREED	CE	BW	WW	YW	MILK	STAY	DOC	MARB	BF	REA	\$API	\$TI
3/4	15.8	-0.7	82.4	126.9	28.5	15.7	17.3	0.73	-0.05	0.7	168.3	96.4

LOT 214 APEX MEGAN AF390K

COW • ASA 4074807 • DOB 1/27/22 • TATTOO AF390K

CCR COWBOY CUT 5048Z

Sire WS PROCLAMATION E202

WS MISS SUGAR C4

HA COWBOY UP 5405

Dam APEX MEGAN A390F

D FP MEGAN A390

CE	BW	WW	YW	ADG	MCE	MILK	MWW	STAY
16.5	-0.9	99.7	153.1	0.33	8.5	24.6	74.4	13.8
15%	30%	2%	4%	15%	25%	35%	4%	65%
DOC	CW	YG	MARB	BF	REA	\$API	\$TI	
13.4	52.9	-0.07	0.38	-0.014	0.68	148.2	95.3	
35%	10%	90%	45%	85%	50%	25%	5%	

AI to TSN HOMESTEADER K023 ON 5/10/2023

(Calf Breed & Projected Progeny EPDs Below)

BREED	CE	BW	WW	YW	MILK	STAY	DOC	MARB	BF	REA	\$API	\$TI
1/2	17.3	-0.3	95.3	149.8	24.6	12.8	12.7	0.56	-0.04	0.91	153.8	96.8

LOT 209 APEX STELLA BD949K

COW • ASA 4075013 • DOB 2/1/22 • TATTOO BD949K

KBHR HIGH ROAD E283

Sire JC KING OF THE ROAD 468H

JC MS TOP GRADE 468B

KRAMERS APOLLO 317

Dam APEX STELLA TB949D

APEX ZELLA T944B

CE	BW	WW	YW	ADG	MCE	MILK	MWW	STAY
15.9	0.2	95	148.1	0.33	9.1	29.1	76.5	17.8
15%	50%	5%	10%	15%	15%	10%	2%	20%
DOC	CW	YG	MARB	BF	REA	\$API	\$TI	
15.1	35.4	-0.15	0.32	-0.013	0.71	148.8	90.4	
20%	40%	75%	55%	85%	45%	25%	15%	

AI to TSN HOMESTEADER K023 ON 5/10/2023 THEN PE TO ARCHITECT, EQUATION, HOMESTEADER & CONSTELLATION FROM 5/16 TO 8/15/2023 TOO CLOSE TO CALL

BREED	CE	BW	WW	YW	MILK	STAY	DOC	MARB	BF	REA	\$API	\$TI
3/4	17	-0.9	87.1	137.9	29.9	18.2	17.7	0.57	-0.03	0.7	171.6	97

LOT 211 APEX CHARISMA TG928K

COW • ASA 4074951 • DOB 3/13/22 • TATTOO TG928K

G A R DRIVE

Sire M4 OVER DRIVE 052H

KSU MISS SHEAR FORCE 6Z

CLRS DIVIDEND 405D

Dam APEX CHARISMA T928G

STAR QUEEN 7497

CE	BW	WW	YW	ADG	MCE	MILK	MWW	STAY
14.5	-2.6	68	104.2	0.23	6.7	22	55.9	16.6
25%	15%	80%	80%	75%	50%	60%	80%	35%
DOC	CW	YG	MARB	BF	REA	\$API	\$TI	
13.7	25.5	-0.21	0.51	-0.029	0.64	148.7	81.3	
35%	75%	60%	25%	75%	60%	25%	40%	

AI to ESSENTIAL on 5/10/2023

(Calf Breed & Projected Progeny EPDs Below)

BREED	CE	BW	WW	YW	MILK	STAY	DOC	MARB	BF	REA	\$API	\$TI
3/4	15.5	-2.1	83.6	136.9	26.6	16.8	17.1	0.51	-0.02	1.09	162.8	93.8

LOT 213 APEX JEWEL SE87K

COW • ASA 4074728 • DOB 3/12/22 • TATTOO SE87K

HOOK'S EAGLE 6E

Sire FOCR POWDERHORN H02

BRIDLE BIT MISS E730

TJ HIGH CALIBRE 556B

Dam APEX JEWEL S87E

87S

CE	BW	WW	YW	ADG	MCE	MILK	MWW	STAY
13.8	-1	80.3	137.6	0.36	6.6	19.7	59.8	14.7
35%	30%	40%	15%	5%	55%	80%	60%	55%
DOC	CW	YG	MARB	BF	REA	\$API	\$TI	
12.2	32.1	-0.16	0.5	-0.038	0.49	148.2	87	
55%	50%	75%	25%	65%	85%	25%	25%	

AI to COVENANT on 5/7/2023

(Calf Breed & Projected Progeny EPDs Below)

BREED	CE	BW	WW	YW	MILK	STAY	DOC	MARB	BF	REA	\$API	\$TI
3/4	15.8	-0.9	81.2	134.1	22.8	17.3	15.5	0.63	-0.05	0.69	167.7	93.5

FEW PLACES IN THE
INDUSTRY CAN OFFER
THIS MUCH QUALITY, WITH
THIS ELITE EPD DATA!



**LOT 215**

LOT 215
APEX TESS BFH154K
 COW • ASA 4074760 • DOB 2/16/22 • TATTOO BFH154K

CCR COWBOY CUT 5048Z

Sire **WS PROCLAMATION E202**
 WS MISS SUGAR C4
 LEACHMAN APPROVAL K140F

Dam **APEX TESS XBF154H**

APEX TESS XB154F

ADJ BW
85
3/4 SM 1/4 AN

CE	BW	WW	YW	ADG	MCE	MILK	MWW	STAY
12.3	-0.2	94.8	148	0.33	6.6	26.6	73.9	18.9
55%	45%	5%	10%	15%	55%	20%	5%	15%
DOC	CW	YG	MARB	BF	REA	SAPI	STI	
18.1	51.9	-0.25	0.7	-0.067	0.8	179.9	104.7	
3%	10%	45%	10%	25%	30%	2%	1%	

AI to JUSTICE on 5/9/2023

(Calf Breed & Projected Progeny EPDs Below)

BREED	CE	BW	WW	YW	MILK	STAY	DOC	MARB	BF	REA	\$API	\$TI
PB	15	-0.4	90	141.8	26.5	19.4	18.5	0.73	-0.06	0.85	182.2	102.5

LOT 217
APEX ADELYN WF448K
 COW • ASA 4074831 • DOB 2/19/22 • TATTOO WF448K

CCR COWBOY CUT 5048Z

Sire **WS PROCLAMATION E202**
 WS MISS SUGAR C4
 CLRS DIVIDEND 405D

Dam **APEX ADELYN W448F**

LCOC CONVEYOR WG375

ADJ BW
78
3/4 SM 1/4 AN

CE	BW	WW	YW	ADG	MCE	MILK	MWW	STAY
13.2	-0.9	73.3	106.9	0.21	6.1	24.3	60.9	18.5
40%	30%	65%	75%	85%	60%	40%	55%	15%
DOC	CW	YG	MARB	BF	REA	SAPI	STI	
15.4	35	-0.07	0.48	-0.002	0.54	146.9	80.9	
15%	40%	90%	30%	95%	75%	25%	45%	

PE to ARCHITECT, EQUATION, HOMESTEADER and CONSTELLATION from 5/16 to 8/15/2023

(Calf Breed & Projected Progeny EPDs Below)

BREED	CE	BW	WW	YW	MILK	STAY	DOC	MARB	BF	REA	\$API	\$TI
	13.2	-0.9	69.3	99.6	25.4	18.1	15.5	0.49	0.002	0.46	145.2	80.1

LOT 216
APEX ERICA UD55K
 COW • ASA 4074693 • DOB 1/30/22 • TATTOO UD55K

G A R SURE FIRE

Sire **LEACHMAN GOOD NEWS M044F**
 REMPE DISTANCE 6114
 CCR COWBOY CUT 5048Z

Dam **APEX ERICA U55D**

SDCC ERICA 55U

ADJ BW
87
1/2 SM 1/2 AN

CE	BW	WW	YW	ADG	MCE	MILK	MWW	STAY
13	-0.1	84.7	127.1	0.26	6.1	28.2	70.5	15.7
45%	45%	25%	35%	55%	60%	15%	10%	45%
DOC	CW	YG	MARB	BF	REA	\$API	\$TI	
11.3	26.6	-0.2	0.53	-0.038	0.54	147.9	89.2	
65%	70%	65%	20%	65%	75%	25%	15%	

AI to KBHR BOLD RULER H152 on 5/10/2023, THEN PE TO ARCHITECT, EQUATION, HOMESTEADER & CONSTELLATION FROM 5/16 to 8/15/2023 TOO CLOSE TO CALL

BREED	CE	BW	WW	YW	MILK	STAY	DOC	MARB	BF	REA	\$API	\$TI
3/4	15.4	-1.5	81.2	124.1	28.5	17.1	15.7	0.68	-0.05	0.63	168.6	95.3

LOT 218
APEX NATASHIA TB910K
 COW • ASA 4074944 • DOB 4/8/22 • TATTOO TB910K

HOOK'S BEACON 56B

Sire **EGL FUSION 264F**
 EAGLE PASS MS BISMARCK 2192
 9K BLACKSMITH 2T

Dam **APEX NATASHIA T907B**

GOA LEGEND OF FRAWLEY T161

ADJ BW
72
1/4 SM 1/2 AN 1/16 CS 3/16 MX

CE	BW	WW	YW	ADG	MCE	MILK	MWW	STAY
19.3	-2.6	56.6	89.4	0.2	11.7	24.1	52.3	16.4
3%	15%	99%	95%	90%	2%	40%	90%	35%
DOC	CW	YG	MARB	BF	REA	\$API	\$TI	
9.7	23.1	0.13	0.57	0.067	0.3	146.7	73.2	
85%	80%	99%	20%	99%	99%	25%	75%	

AI to ESSENTIAL on 5/10/2023 THEN PE TO ARCHITECT, EQUATION, HOMESTEADER & CONSTELLATION FROM 5/16 to 8/15/2023 TOO CLOSE TO CALL

BREED	CE	BW	WW	YW	MILK	STAY	DOC	MARB	BF	REA	\$API	\$TI
3/4	18.7	-2.4	68.7	109.4	26.1	17.5	15	0.7	0.01	0.54	169.9	88.4

LOT 219 APEX ERICA YBH55K

COW • ASA 4074706 • DOB 3/9/22 • TATTOO YBH55K

KOCH BIG TIMBER 685D

Sire CHANCELLOR UNL H044

F063

HOOK'S EAGLE 6E

Dam APEX ERICA YB55H

APEX ERICA UY55B

F063								
HOOK'S EAGLE 6E						ADJ BW		
Dam APEX ERICA YB55H						83		
APEX ERICA UY55B						5/8 SM 3/8 AN		
CE	BW	WW	YW	ADG	MCE	MILK	MWW	STAY
10.6	-3.6	74.2	115.7	0.26	6.3	19	56.1	15.2
75%	10%	60%	55%	55%	60%	85%	80%	50%
DOC	CW	YG	MARB	BF	REA	\$API	\$TI	
16.5	15.5	-0.16	0.53	-0.008	0.52	146.6	85.9	
10%	95%	75%	20%	95%	80%	25%	25%	

AI to ESSENTIAL on 5/9/2023

(Calf Breed & Projected Progeny EPDs Below)

BREED	CE	BW	WW	YW	MILK	STAY	DOC	MARB	BF	REA	\$API	\$TI
3/4	14.3	-3.1	76.7	121.1	23.2	17	18.3	0.68	-0.03	0.54	172.7	95.6

LOT 221 APEX MARTI DH27K

COW • ASA 4074674 • DOB 2/20/22 • TATTOO DH27K

G A R SURE FIRE

Sire LEACHMAN GOOD NEWS M044F

REMPE DISTANCE 6114

HOOK'S EAGLE 6E

Dam APEX MARTI AD27H

APEX MARTI RA27D

REMPE DISTANCE 6114						ADJ BW				
HOOK'S EAGLE 6E						86				
Dam	APEX MARTI AD27H						1/2 SM 1/2 AN			
	APEX MARTI RA27D									
	CE	BW	WW	YW	ADG	MCE	MILK	MWW	STAY	
10	1	92.3	141.8	0.31	2.8	23.9	70	11.6		
80%	70%	10%	15%	25%	99%	45%	15%	85%		
DOC	CW	YG	MARB	BF	REA	\$API	\$TI			
12.4	37.2	-0.25	0.68	-0.029	0.91	146.1	95.8			
50%	35%	45%	10%	75%	15%	30%	5%			

AI to KBHR BOLD RULER H152 on 5/8/2023

(Calf Breed & Projected Progeny EPDs Below)

BREED	CE	BW	WW	YW	MILK	STAY	DOC	MARB	BF	REA	\$API	\$TI
3/4	14.1	-0.6	87.3	135.9	25.8	15	16.3	0.75	-0.04	0.84	169.5	100.2

LOT 223 APEX GOLDIE AE62K

COW • ASA 4074711 • DOB 2/14/22 • TATTOO AE62K

KBHR HIGH ROAD E283

Sire JC KING OF THE ROAD 468H

JC MS TOP GRADE 468B

CCR MASTERLINK 9053C

Dam APEX GOLDIE TA62E

NT62A

JC MS TOP GRADE 468B						ADJ BW 76			
CCR MASTERLINK 9053C									
Dam	APEX GOLDIE TA62E						5/8 SM 9/32 CS 3/32 AN		
	NT62A								
	CE	BW	WW	YW	ADG	MCE	MILK	MWW	STAY
9.8	-0.7	74.1	114	0.25	5.8	22.1	59.1	14.8	
85%	35%	60%	60%	60%	65%	60%	65%	55%	
DOC	CW	YG	MARB	BF	REA	SAPI	STI		
10.4	16.9	-0.45	0.38	-0.088	0.81	144.4	84.8		
80%	95%	4%	45%	10%	30%	30%	30%		

AI to COVENANT on 5/9/2023 THEN PE TO ARCHITECT, EQUATION, HOMESTEADER & CONSTELLATION FROM 5/16 to 8/15/2023 TOO CLOSE TO CALL

BREED	CE	BW	WW	YW	MILK	STAY	DOC	MARB	BF	REA	\$API	\$TI
3/4	13.9	-1.6	77.3	120	24.3	16.7	15.3	0.6	-0.07	0.66	166.8	93.4

LOT 225 APEX BRANDY UD805K

COW • ASA 4074916 • DOB 3/19/22 • TATTOO UD805K

KBHR CIMARRON F151

Sire BRIDLE BIT TRAIT MASTER H036

BRIDLE BIT MISS B417

LEACHMAN PROPHET J030Z

Dam APEX BRANDY U805D

MISS 802U

BRIDLE BIT MISS B417					<div>ADJ BW</div> <div>73</div>					
LEACHMAN PROPHET J030Z										
Dam	APEX BRANDY U805D				1/2 SM 7/16 AN 1/32 CA 1/32 MA					
	MISS 802U									
	CE	BW	WW	YW	ADG	MCE	MILK	MWW	STAY	
	15.1	-3.5	60.7	89.6	0.18	9.6	18.5	48.8	12.4	
	20%	10%	95%	95%	95%	15%	90%	99%	75%	
	DOC	CW	YG	MARB	BF	REA	\$API	\$TI		
	14.4	27.3	-0.12	0.6	-0.031	0.38	144	79.4		
	25%	65%	85%	15%	65%	95%	30%	50%		

AI to COVENANT on 5/9/2023

(Calf Breed & Projected Progeny EPDs Below)

BREED	CE	BW	WW	YW	MILK	STAY	DOC	MARB	BF	REA	\$API	\$TI
3/4	16.5	-2	74.2	113.4	22.3	16.1	16.6	0.68	-0.05	0.7	164.7	90.6

LOT 220 APEX SASSEE U809K

COW • ASA 4074930 • DOB 2/18/22 • TATTOO U809K

CCR COWBOY CUT 5048Z

Sire WS PROCLAMATION E202

WS MISS SUGAR C4

RDDS VRD 2281R 1SA

Dam MISS 804U

453R

WS MISS SUGAR C4

RDDS VRD 2281R 1SA

AI to COVENANT on 5/10/2023

(Calf Breed & Projected Progeny EPDs Below)

BREED	CE	BW	WW	YW	MILK	STAY	DOC	MARB	BF	REA	\$API	\$TI
3/4	17.8	-0.3	75.8	119.9	28.2	17.4	17.2	0.63	-0.04	0.65	165.9	89.7

LOT 222 APEX MABEL DG86K

COW • ASA 4074840 • DOB 3/2/22 • TATTOO DG86K

KBHR HIGH ROAD E283

Sire JC KING OF THE ROAD 468H

JC MS TOP GRADE 468B

LCRR THR MTN PASS 6219D

Dam APEX MABEL AD86G

APEX MABEL UA86D

JC MS TOP GRADE 468B						ADJ BW			
LCRR THR MTN PASS 6219D									
Dam	APEX MABEL AD86G						86		
	APEX MABEL UA86D						3/4 SM 1/4 AN		
	CE	BW	WW	YW	ADG	MCE	MILK	MWW	STAY
11.1	-0.3	89.8	139.7	0.31	6.8	26.7	71.6	18.8	
70%	40%	15%	15%	25%	50%	20%	10%	15%	
DOC	CW	YG	MARB	BF	REA	\$API	\$TI		
11.5	38.4	-0.28	0.35	-0.052	0.86	145.7	88.4		
65%	30%	40%	50%	35%	20%	30%	20%		

AI to TSN HOMESTEADER K023 ON 5/7/2023

(Calf Breed & Projected Progeny EPDs Below)

BREED	CE	BW	WW	YW	MILK	STAY	DOC	MARB	BF	REA	\$API	\$TI
3/4	14.7	0	91.7	143.8	24.6	15.3	11.9	0.53	-0.05	1.08	156	95.3

LOT 224 APEX MS CAPITALIST CE45K

COW • ASA 4074687 • DOB 1/28/22 • TATTOO CE45K

KBHR HIGH ROAD E283

Sire JC KING OF THE ROAD 468H

JC MS TOP GRADE 468B

ES AX381-3

Dam APEX MS CAPITALIST RC45E

APEX MS CAPITALIST R45C

JC MS TOP GRADE 468B						ADJ BW 83 5/8 SM 3/8 AN			
ES AX381-3									
Dam APEX MS CAPITALIST RC45E									
APEX MS CAPITALIST R45C									
CE	BW	WW	YW	ADG	MCE	MILK	MWW	STAY	
16	-2.2	77.3	118.4	0.26	7	27.6	66.3	13.9	
15%	15%	50%	50%	55%	45%	15%	25%	65%	
DOC	CW	YG	MARB	BF	REA	\$API	\$TI		
11.3	25	-0.34	0.41	-0.048	0.9	144.3	85.7		
65%	75%	20%	40%	50%	15%	30%	25%		

PE to ARCHITECT, EQUATION, HOMESTEADER and CONSTILLATION from 5/16 to 8/15/2023

(Calf Breed & Projected Progeny EPDs Below)

BREED	CE	BW	WW	YW	MILK	STAY	DOC	MARB	BF	REA	\$API	\$TI
	16.5	-2	77.5	123.5	26.2	13.1	13.3	0.66	-0.04	0.9	157.6	93

LOT 226 APEX SASSIE CE39K

COW • ASA 4074685 • DOB 3/2/22 • TATTOO CE39K

HOOK'S BLACK HAWK 50B

Sire HOOK'S EAGLE 6E

HOOK'S CRYSTAL 1C

CCR BOULDER 1339A

Dam APEX SASSIE ZC39E

APEX SASSIE PZ39C

HOOK 'S CRYSTAL 1C						ADJ BW		
CCR BOULDER 1339A						78		
APEX SASSIE ZC39E						5/8 SM 3/8 AN		
APEX SASSIE PZ39C								
CE	BW	WW	YW	ADG	MCE	MILK	MWW	STAY
14	-3	81.9	128.5	0.29	6.2	20.6	61.5	12.7
30%	10%	30%	30%	35%	60%	75%	50%	75%
DOC	CW	YG	MARB	BF	REA	\$API	\$TI	
17.1	23	-0.39	0.42	-0.049	1.01	143.6	88.9	
5%	80%	10%	35%	50%	10%	30%	20%	



LOT 227



APEX ANGEL EG122K

COW • ASA 4074748 • DOB 3/22/22 • TATTOO EG122K

G A R SURE FIRE

Sire M4 OVER DRIVE 052H

KSU MISS SHEAR FORCE 6Z

CLRS DIVIDEND 405D

Dam APEX ANGEL XE122G

APEX ANGEL SX122E

ADJ BW

83

3/4 SM 1/4 AN

CE	BW	WW	YW	ADG	MCE	MILK	MWW	STAY
15.9	-3.1	64	95.3	0.2	6.5	25.4	57.4	18.4
15%	10%	90%	95%	90%	55%	30%	70%	15%
DOC	CW	YG	MARB	BF	REA	\$API	\$TI	
13.9	11.1	-0.3	0.32	-0.036	0.68	143.2	75.6	
30%	99%	30%	55%	65%	50%	30%	65%	

AI to ESSENTIAL on 5/10/2023

(Calf Breed & Projected Progeny EPDs Below)

BREED	CE	BW	WW	YW	MILK	STAY	DOC	MARB	BF	REA	\$API	\$TI
PB	16.9	-2.8	72.1	110.9	26.4	18.5	17.1	0.58	-0.04	0.58	172.2	91.2



LOT 230



APEX JOLENE D2F196K

COW • ASA 4074777 • DOB 3/29/22 • TATTOO TDF202K

J BAR J NIGHTRIDE 225Z

Sire BRIDLE BIT REMBRANDT D630

BRIDLE BIT MISS A361

CLRS DIVIDEND 405D

Dam APEX JOLENE PD2196F

APEX JOLENE FP196D

ADJ BW

77

5/8 SM 1/4 AN 1/16 CS 1/16 MX

CE	BW	WW	YW	ADG	MCE	MILK	MWW	STAY
15.3	-3.9	69.4	111.5	0.26	8.5	14.8	49.4	16.4
20%	4%	80%	65%	55%	25%	99%	99%	35%
DOC	CW	YG	MARB	BF	REA	\$API	\$TI	
11.1	44.5	-0.18	0.3	-0.029	0.8	142.1	78.3	
70%	15%	70%	55%	75%	30%	35%	55%	

AI to COVENANT on 5/9/2023

(Calf Breed & Projected Progeny EPDs Below)

BREED	CE	BW	WW	YW	MILK	STAY	DOC	MARB	BF	REA	\$API	\$TI
3/4	16.5	-2.4	77	121.8	20.3	18.3	14.9	0.53	-0.05	0.91	165.1	89.8



APEX SHANNELL XG927K

COW • ASA 4074977 • DOB 4/7/22 • TATTOO XG927K

G A R SURE FIRE

Sire LEACHMAN APPROVAL K140F

HOOKS SONYA 20S

WS PROCLAMATION E202

Dam APEX SHANNELL TX927G

APEX SHANNELL T927X

ADJ BW

82

1/2 SM 7/16 AN 1/16 MX

CE	BW	WW	YW	ADG	MCE	MILK	MWW	STAY
13.7	-0.6	73.8	112.7	0.24	7.3	27.6	64.5	15.8
35%	35%	60%	65%	70%	40%	15%	35%	40%
DOC	CW	YG	MARB	BF	REA	\$API	\$TI	
11.8	24.2	-0.06	0.76	-0.006	0.32	158.1	88.5	
60%	75%	95%	5%	95%	95%	15%	20%	

AI to JUSTICE on 5/9/2023

(Calf Breed & Projected Progeny EPDs Below)

BREED	CE	BW	WW	YW	MILK	STAY	DOC	MARB	BF	REA	\$API	\$TI
3/4	12.7	0.3	81.3	127.6	31.5	17.4	15.2	0.9	-0.02	0.7	174.8	98.5



APEX SASSEE CG809K

COW • ASA 4074922 • DOB 2/25/22 • TATTOO CG809K

CCR COWBOY CUT 5048Z

Sire WS PROCLAMATION E202

WS MISS SUGAR C4

CCR FLINT HILLS 2092B

Dam APEX SASSEE UC809G

APEX SASSEE U809C

ADJ BW

82

3/4 SM 1/4 AN

CE	BW	WW	YW	ADG	MCE	MILK	MWW	STAY
10.6	2	95.3	145.6	0.31	6.2	26.5	74.2	14.2
75%	85%	5%	10%	25%	60%	20%	4%	60%
DOC	CW	YG	MARB	BF	REA	\$API	\$TI	
17.8	51.8	-0.13	0.54	-0.024	0.77	143	92.7	
3%	10%	80%	20%	75%	35%	30%	10%	

AI to COVENANT on 5/10/2023

(Calf Breed & Projected Progeny EPDs Below)

BREED	CE	BW	WW	YW	MILK	STAY	DOC	MARB	BF	REA	\$API	\$TI
PB	14.2	0.6	90.1	140	26.2	16.9	18.4	0.65	-0.04	0.82	168	98.3



APEX EVE TE933K

COW • ASA 4075033 • DOB 4/5/22 • TATTOO TE933K

CCR COWBOY CUT 5048Z

Sire WS PROCLAMATION E202

WS MISS SUGAR C4

ROUSEY GOLD STRIKE 512C

Dam APEX EVE T933E

GOA EXP OF EVE T104

ADJ BW

83

5/8 SM 3/8 AN

CE	BW	WW	YW	ADG	MCE	MILK	MWW	STAY
12	0.8	86.6	129.5	0.27	5.8	24.2	67.5	16.8
60%	65%	20%	30%	50%	65%	40%	20%	30%
DOC	CW	YG	MARB	BF	REA	\$API	\$TI	
16.5	38.8	-0.15	0.44	-0.023	0.66	143	86.4	
10%	30%	75%	35%	75%	55%	30%	25%	

AI to COVENANT on 5/10/2023

(Calf Breed & Projected Progeny EPDs Below)

BREED	CE	BW	WW	YW	MILK	STAY	DOC	MARB	BF	REA	\$API	\$TI
3/4	14.9	0.2	86.4	133.3	25.4	18.2	17.7	0.6	-0.04	0.79	166.5	94.7



At APEX Cattle,
we focus on
traits that enhance our
customer's profitability!

APEX BARBARA BG89K

LOT 232 COW • ASA 4074733 • DOB 4/30/22 • TATTOO BG89K

HOOK`S BLACK HAWK 50B

Sire TT DATA POINT 869H

TT MS BEACON 869F

CLRS DIVIDEND 405D

Dam APEX BARBARA XB089G

APEX GLITTER X089B

CE	BW	WW	YW	ADG	MCE	MILK	MWW	STAY
17.2	-2.9	77	112.1	0.22	9.7	22.5	60.9	17.3
10%	10%	50%	65%	80%	10%	55%	55%	25%
DOC	CW	YG	MARB	BF	REA	\$API	\$TI	
13.2	28.6	-0.33	0.22	-0.037	1	141.6	80.5	
40%	60%	25%	75%	65%	10%	35%	45%	

AI to COVENANT on 5/9/2023

(Calf Breed & Projected Progeny EPDs Below)

BREED	CE	BW	WW	YW	MILK	STAY	DOC	MARB	BF	REA	\$API	\$TI
PB	17.5	-1.7	81.7	125.3	24.4	18.7	16.1	0.49	-0.05	1	168.1	92.6

APEX ELBA BF447K

LOT 234 COW • ASA 4074825 • DOB 4/3/22 • TATTOO BF447K

KBHR HIGH ROAD E283

Sire JC KING OF THE ROAD 468H

JC MS TOP GRADE 468B

BRUNS TOP CUT 373

Dam APEX ELBA B447F

D 427 ELBA B447

CE	BW	WW	YW	ADG	MCE	MILK	MWW	STAY
15.7	-1.6	73	115.3	0.26	9.1	26	62.4	14.6
15%	25%	65%	55%	55%	15%	25%	45%	55%
DOC	CW	YG	MARB	BF	REA	\$API	\$TI	
10.7	27.4	-0.17	0.39	-0.024	0.58	140.8	80.9	
75%	65%	70%	40%	75%	70%	35%	45%	

AI to COVENANT on 5/10/2023

(Calf Breed & Projected Progeny EPDs Below)

BREED	CE	BW	WW	YW	MILK	STAY	DOC	MARB	BF	REA	\$API	\$TI
3/4	16.7	-0.8	79.9	126.9	28.2	17.2	14.8	0.58	-0.05	0.79	161.6	90.6

APEX COVER GIRL XE953K

LOT 236 COW • ASA 4294220 • DOB 5/6/22 • TATTOO XE953K

KBHR HIGH ROAD E283

Sire JC KING OF THE ROAD 468H

JC MS TOP GRADE 468B

WS PILGRIM H182U

Dam APEX COVER GIRL TX953E

MISS USA

CE	BW	WW	YW	ADG	MCE	MILK	MWW	STAY
11.7	-0.5	68.3	97.2	0.18	6.4	24.1	58.2	14.9
45%	20%	90%	90%	95%	40%	45%	75%	65%
DOC	CW	YG	MARB	BF	REA	\$API	\$TI	
10.2	10.9	-0.42	0.35	-0.071	0.79	140.1	80.1	
70%	99%	50%	20%	70%	70%	35%	45%	

AI to TSN HOMESTEADER K023 ON 5/8/2023 THEN PE TO ARCHITECT, EQUATION, HOMESTEADER & CONSTELLATION FROM 5/16 TO 8/15/2023 TOO CLOSE TO CALL

BREED	CE	BW	WW	YW	MILK	STAY	DOC	MARB	BF	REA	\$API	\$TI
PB	14.9	-1.5	75.2	113.3	25.2	16.8	15.2	0.58	-0.06	0.7	165.6	91.6

APEX MYLADY TF930K

LOT 238 COW • ASA 4074994 • DOB 4/3/22 • TATTOO TF930K

HOOK`S BEACON 56B

Sire EGL FUSION 264F

EAGLE PASS MS BISMARCK 2192

W/C HOLY SMOKE 060C

Dam APEX MYLADY T930F

STAR MYLADY 7554

CE	BW	WW	YW	ADG	MCE	MILK	MWW	STAY
16.3	-2.2	76.3	122.1	0.29	10.7	19.7	57.8	14.7
15%	15%	50%	45%	35%	5%	80%	70%	55%
DOC	CW	YG	MARB	BF	REA	\$API	\$TI	
11.4	45.5	0	0.4	0.043	0.8	138.5	80.3	
65%	15%	99%	40%	99%	30%	40%	45%	

PE to ARCHITECT, EQUATION, HOMESTEADER and CONSTILLATION from 5/16 to 8/15/2023

(Calf Breed & Projected Progeny EPDs Below)

BREED	CE	BW	WW	YW	MILK	STAY	DOC	MARB	BF	REA	\$API	\$TI
	16.7	-2.2	75.5	123.6	22.2	13.7	13.3	0.65	0.003	0.88	155.3	90

APEX CANDI CE681K

LOT 233 COW • ASA 4074884 • DOB 4/15/22 • TATTOO CE681K

HOOK`S BLACK HAWK 50B

Sire TT DATA POINT 869H

TT MS BEACON 869F

ROUSEY GOLD STRIKE 512C

Dam APEX CANDI PC681E

APEX MS CAPITALIST JP681C

CE	BW	WW	YW	ADG	MCE	MILK	MWW	STAY
15.5	-0.4	88.4	134.3	0.29	7	22.5	66.6	13.5
20%	40%	15%	20%	35%	45%	55%	25%	65%
DOC	CW	YG	MARB	BF	REA	\$API	\$TI	
13.6	44.5	-0.26	0.38	-0.012	1.18	141.3	88.3	
35%	15%	45%	45%	85%	2%	35%	20%	

AI to KBHR BOLD RULER H152 on 5/9/2023, THEN PE TO ARCHITECT, EQUATION, HOMESTEADER & CONSTELLATION FROM 5/16 TO 8/15/2023 TOO CLOSE TO CALL

BREED	CE	BW	WW	YW	MILK	STAY	DOC	MARB	BF	REA	\$API	\$TI
3/4	16.8	-1.2	84.8	131.1	25.2	16.1	16.9	0.6	-0.03	0.9	168.1	96.3

APEX PRINCESS X757K

LOT 235 COW • ASA 4074903 • DOB 4/29/22 • TATTOO X757K

HOOK`S BLACK HAWK 50B

Sire TT DATA POINT 869H

TT MS BEACON 869F

EXAR TITLELIST T011

Dam SLL PRINCESS 0065

STEELE PRINCESS L107

CE	BW	WW	YW	ADG	MCE	MILK	MWW	STAY
15.6	0.8	80.8	127.1	0.29	8.7	20.4	60.8	13.8
20%	65%	35%	35%	35%	20%	75%	55%	65%
DOC	CW	YG	MARB	BF	REA	\$API	\$TI	
12.4	32.6	-0.15	0.53	-0.008	0.7	140.1	83.4	
50%	50%	75%	20%	95%	45%	35%	35%	

AI to COVENANT on 5/10/2023 THEN PE TO ARCHITECT, EQUATION, HOMESTEADER & CONSTELLATION FROM 5/16 TO 8/15/2023 TOO CLOSE TO CALL

BREED	CE	BW	WW	YW	MILK	STAY	DOC	MARB	BF	REA	\$API	\$TI
3/4	16.9	-0.4	81.7	130.1	23.8	16.3	16.3	0.68	-0.03	0.66	166.6	93.6

APEX MIA XD236K

LOT 237 COW • ASA 4074788 • DOB 2/23/22 • TATTOO XD236K

KBHR HIGH ROAD E283

Sire JC KING OF THE ROAD 468H

JC MS TOP GRADE 468B

LEACHMAN PROPHET J030Z

Dam APEX MIA LX236D

FL236X

CE	BW	WW	YW	ADG	MCE	MILK	MWW	STAY
9.4	-2.5	77.6	117.4	0.25	4.4	23.5	62.3	15.1
85%	15%	45%	55%	60%	85%	45%	45%	50%
DOC	CW	YG	MARB	BF	REA	\$API	\$TI	
11.9	31.4	-0.26	0.44	-0.036	0.83	139.7	85.1	
60%	50%	45%	35%	65%	25%	35%	30%	

AI to KBHR BOLD RULER H152 on 5/9/2023

(Calf Breed & Projected Progeny EPDs Below)

BREED	CE	BW	WW	YW	MILK	STAY	DOC	MARB	BF	REA	\$API	\$TI
3/4	13.7	-2.6	78.1	119.6	24.9	16.9	16.1	0.63	-0.05	0.78	168.3	94.8

APEX KINDRA BDF202K

LOT 239 COW • ASA 4074775 • DOB 4/6/22 • TATTOO BDF202K

J BAR J NIGHTRIDE 225Z

Sire BRIDLE BIT REMBRANDT D630

BRIDLE BIT MISS A361

CLRS DIVIDEND 405D

Dam APEX KINDRA BD202F

APEX KINDRA TB202D

CE	BW	WW	YW	ADG	MCE	MILK	MWW	STAY
12.9	-0.9	76.4	120.2	0.27	7.4	17.7	55.9	17.1
45%	30%	50%	45%	50%	40%	95%	80%	30%
DOC	CW	YG	MARB	BF	REA	\$API	\$TI	
12.9	30.3	-0.19	0.31	-0.028	0.65	137.7	79	
45%	55%	65%	55%	75%	55%	40%	50%	

AI to KBHR BOLD RULER H152 on 5/9/2023

(Calf Breed & Projected Progeny EPDs Below)

BREED	CE	BW	WW	YW	MILK	STAY	DOC	MARB	BF	REA	\$API	\$TI
3/4	15.4	-1.6	78.9	123.8	22.5	17.7	16.5	0.57	-0.04	0.68	164.9	91.4

**LOT 240****APEX REMI CF444K**

COW • ASA 4074820 • DOB 3/4/22 • TATTOO CF444K

LEACHMAN DEVOUT X799D

Sire **LEACHMAN PROFIT DRIVER U623H**

MSF2 SONYA FS685

ROUSEY GOLD STRIKE 512C

Dam **APEX REMI UC444F**

APEX REMI U444C

ADJ BW
76
5/8 SM 3/8 AN

CE	BW	WW	YW	ADG	MCE	MILK	MWW	STAY
14.7	-1.8	83.6	133.6	0.31	7.6	18	59.8	15.7
25%	20%	25%	25%	25%	35%	90%	60%	45%
DOC	CW	YG	MARB	BF	REA	\$API	\$TI	
14.5	40.6	-0.17	0.47	-0.013	0.84	150.9	88.7	
25%	25%	70%	30%	85%	25%	20%	20%	

AI to COVENANT on 5/9/2023

(Calf Breed & Projected Progeny EPDs Below)

BREED	CE	BW	WW	YW	MILK	STAY	DOC	MARB	BF	REA	\$API	\$TI
3/4	16.1	-1.1	85.1	136	22.1	17.8	16.7	0.62	-0.04	0.84	168.4	95.1

**APEX SHANNELL DH927K**

COW • ASA 4074982 • DOB 3/8/22 • TATTOO DH927K

KOCH BIG TIMBER 685D

Sire **BRIDLE BIT ACADEMY H057**

BRIDLE BIT MISS F852

CLRS DIVIDEND 405D

Dam **APEX SHANNELL YD927H**

APEX SHANNELL TY927D

ADJ BW
86
PB SM

CE	BW	WW	YW	ADG	MCE	MILK	MWW	STAY
11.9	2.9	93.7	140.7	0.29	5.7	23	69.8	15
40%	85%	10%	10%	20%	50%	55%	20%	65%
DOC	CW	YG	MARB	BF	REA	\$API	\$TI	
10.6	42.1	-0.36	0.2	-0.075	0.97	137.5	87.5	
65%	15%	75%	40%	70%	30%	40%	20%	

AI to KBHR BOLD RULER H152 on 5/7/2023

(Calf Breed & Projected Progeny EPDs Below)

BREED	CE	BW	WW	YW	MILK	STAY	DOC	MARB	BF	REA	\$API	\$TI
PB	15	0.2	86.2	132.4	25	17	15.4	0.5	-0.06	0.75	163.3	94.2

**APEX ERICA AC55K**

COW • ASA 4074697 • DOB 3/12/22 • TATTOO AC55K

REDHILL 672X X004 231A

Sire **CLRS HOMELAND 327H**

CLRS ALWAYS XCELLENT

HOOVER DAM

Dam **APEX ERICA UA55C**

APEX ERICA U55A

ADJ BW
83
1/2 SM 1/2 AN

CE	BW	WW	YW	ADG	MCE	MILK	MWW	STAY
7.7	2	85.4	142.9	0.36	3.2	25.2	67.8	17.2
95%	85%	20%	10%	5%	95%	30%	20%	25%
DOC	CW	YG	MARB	BF	REA	\$API	\$TI	
8.3	50.3	-0.25	0.41	-0.053	0.91	137.6	84.4	
95%	10%	45%	40%	35%	15%	40%	30%	

AI to TSN HOMESTEADER K023 ON 5/9/2023 THEN PE TO ARCHITECT, EQUATION, HOMESTEADER & CONSTELLATION FROM 5/16 TO 8/15/2023 TOO CLOSE TO CALL

BREED	CE	BW	WW	YW	MILK	STAY	DOC	MARB	BF	REA	\$API	\$TI
3/4	12.8	0.6	85.1	139.2	26.2	18.3	13.5	0.59	-0.06	0.91	160	92.2

**APEX KARI AF39K**

COW • ASA 4074683 • DOB 4/22/22 • TATTOO AF39K

J BAR J NIGHTRIDE 225Z

Sire **BRIDLE BIT REMBRANDT D630**

BRIDLE BIT MISS A361

ROUSEY GOLD STRIKE 512C

Dam **APEX KARI UA39F**

SU39A

ADJ BW
78
1/2 SM 3/8 AN 1/8 CS

CE	BW	WW	YW	ADG	MCE	MILK	MWW	STAY
11.6	-1.2	70.9	103.6	0.2	6.9	15	50.4	19.8
65%	30%	75%	80%	90%	45%	99%	95%	10%
DOC	CW	YG	MARB	BF	REA	\$API	\$TI	
9	31.2	-0.15	0.4	-0.016	0.63	137.3	74.7	
90%	55%	75%	40%	85%	60%	40%	70%	

AI to COVENANT on 5/8/2023

(Calf Breed & Projected Progeny EPDs Below)

BREED	CE	BW	WW	YW	MILK	STAY	DOC	MARB	BF	REA	\$API	\$TI
3/4	14.6	-1	77.6	117.4	20.2	19.9	13.8	0.58	-0.04	0.77	165.1	89

LOT 244 APEX KAREN WA502K
COW • ASA 4074860 • DOB 2/13/22 • TATTOO WA502K

KBHR HIGH ROAD E283
Sire **JC KING OF THE ROAD 468H**
JC MS TOP GRADE 468B
RUBY NFF EXCALIBUR 002X

Dam **APEX KAREN W502A**
LAGRAND POLLY 0315

CE		BW	WW	YW	ADG	MCE	MILK	MWW	STAY
15.4	0.8	76.1	118.1	0.26	9	27.4	65.4	18.8	
20%	65%	55%	50%	55%	20%	15%	30%	15%	

DOC		CW	YG	MARB	BF	REA	\$API	\$TI
8.8	30.6	-0.2	0.22	-0.029	0.68	136.4	75.8	
90%	55%	65%	75%	75%	50%	45%	65%	

AI to KBHR BOLD RULER H152 on 5/10/2023
(Calf Breed & Projected Progeny EPDs Below)

BREED	CE	BW	WW	YW	MILK	STAY	DOC	MARB	BF	REA	\$API	\$TI
PB	16.7	-0.7	78.8	124.3	27.2	18.7	14.5	0.52	-0.04	0.68	167	90.8

LOT 246 APEX BARBARA XZ89K
COW • ASA 4074731 • DOB 2/1/22 • TATTOO XZ89K

HOOK'S BLACK HAWK 50B
Sire **HOOK'S EAGLE 6E**
HOOK'S CRYSTAL 1C
MR NLC UP LIMIT U8667

Dam **APEX BARBARA X089Z**
LCOC BARBARA XG089

CE		BW	WW	YW	ADG	MCE	MILK	MWW	STAY
12.9	-3.1	69.2	102.9	0.21	5.6	20.7	55.3	13	
45%	10%	80%	80%	85%	70%	75%	80%	70%	

DOC		CW	YG	MARB	BF	REA	\$API	\$TI
12	5.9	-0.2	0.43	0.008	0.67	136.2	80.2	
55%	99%	65%	35%	95%	50%	45%	45%	

AI to COVENANT on 5/9/2023
(Calf Breed & Projected Progeny EPDs Below)

BREED	CE	BW	WW	YW	MILK	STAY	DOC	MARB	BF	REA	\$API	\$TI
3/4	15.3	-2.1	75.6	117.4	24.1	16.4	15.5	0.6	-0.03	0.88	160.9	90.1

LOT 248 APEX CAMEO WD814K
COW • ASA 4074933 • DOB 2/4/22 • TATTOO WD814K

CCR COWBOY CUT 5048Z
Sire **WS PROCLAMATION E202**
WS MISS SUGAR C4
W/C LOADED UP 1119Y

Dam **APEX CAMEO RW814D**
R814W

CE		BW	WW	YW	ADG	MCE	MILK	MWW	STAY
12.1	2.9	95.2	147.5	0.33	7.4	24.9	72.5	13.2	
55%	95%	5%	10%	15%	40%	35%	10%	70%	

DOC		CW	YG	MARB	BF	REA	\$API	\$TI
10.8	30.9	-0.34	0.4	-0.093	0.62	135.3	89.3	
75%	55%	20%	40%	3%	60%	45%	15%	

AI TO TSN HOMESTEADER K023 ON 5/9/2023
(Calf Breed & Projected Progeny EPDs Below)

BREED	CE	BW	WW	YW	MILK	STAY	DOC	MARB	BF	REA	\$API	\$TI
3/4	15.1	1.8	95.4	147.9	23.1	12.4	11.5	0.56	-0.07	0.89	151.8	96.5

LOT 245 APEX DARLA RC29K
COW • ASA 4074678 • DOB 4/24/22 • TATTOO RC29K

HOOK'S BEACON 56B
Sire **EGL FUSION 264F**
EAGLE PASS MS BISMARCK 2192
LEACHMAN PROPHET J030Z

Dam **APEX DARLA R29C**
LP479U

CE		BW	WW	YW	ADG	MCE	MILK	MWW	STAY
15.7	-0.5	72.3	112.8	0.25	9.4	15.9	52	13.9	
15%	40%	65%	60%	60%	15%	99%	95%	65%	

DOC		CW	YG	MARB	BF	REA	\$API	\$TI
10.3	29.5	-0.25	0.47	-0.01	0.98	136.2	78.3	
80%	60%	45%	30%	95%	10%	45%	55%	

AI to COVENANT on 5/7/2023
(Calf Breed & Projected Progeny EPDs Below)

BREED	CE	BW	WW	YW	MILK	STAY	DOC	MARB	BF	REA	\$API	\$TI
3/4	16.8	-0.3	79.7	125.1	21.1	17	14.6	0.62	-0.04	1	165.2	91.5

LOT 247 APEX GLORIA D766K
COW • ASA 4074909 • DOB 3/24/22 • TATTOO D766K

HOOK'S BEACON 56B
Sire **EGL FUSION 264F**
EAGLE PASS MS BISMARCK 2192
S A V ANGUS VALLEY 1867

Dam **APEX GLORIA 766D**
ALC BLACKCAP K27R

CE		BW	WW	YW	ADG	MCE	MILK	MWW	STAY
13.3	1.1	82.8	136.7	0.34	8.8	22.8	64.2	12.4	
40%	70%	30%	20%	10%	20%	55%	35%	75%	

DOC		CW	YG	MARB	BF	REA	\$API	\$TI
12.2	50.4	0.03	0.54	0.026	0.65	135.4	84.1	
55%	10%	99%	20%	99%	55%	45%	30%	

AI to ESSENTIAL on 5/10/2023
(Calf Breed & Projected Progeny EPDs Below)

BREED	CE	BW	WW	YW	MILK	STAY	DOC	MARB	BF	REA	\$API	\$TI
3/4	14.9	0	91.5	154.2	27.3	14.4	16.3	0.53	0.01	1.18	155.5	95.3

LOT 249 APEX VALORIE BE800K
COW • ASA 4074913 • DOB 3/19/22 • TATTOO BE800K

HOOK'S BEACON 56B
Sire **EGL FUSION 264F**
EAGLE PASS MS BISMARCK 2192
MR TR LOOKOUT 3768A ET

Dam **APEX VALORIE UB800E**
APEX VALORI U800B

CE		BW	WW	YW	ADG	MCE	MILK	MWW	STAY
15.3	-1.3	68.1	107.1	0.24	8.8	15.5	49.5	14.8	
20%	25%	80%	75%	70%	20%	99%	99%	55%	

DOC		CW	YG	MARB	BF	REA	\$API	\$TI
11.2	31.8	-0.09	0.34	0.016	0.7	134.8	74.8	
70%	50%	90%	50%	99%	45%	45%	65%	

PE to ARCHITECT, EQUATION, HOMESTEADER and CONSTILLATION from 5/16 to 8/15/2023
(Calf Breed & Projected Progeny EPDs Below)

BREED	CE	BW	WW	YW	MILK	STAY	DOC	MARB	BF	REA	\$API	\$TI
	15.4	-1	66.8	106.1	16.8	15.1	11.3	0.36	0.017	0.64	136.2	75.8

Long Term Profitability...Fertility, Function and Optimal Levels of Performance!

*At APEX Cattle, we focus on traits that enhance our customer's profitability!
We are in business to keep our customers in business. Heterosis is vital to this equation built from a foundation of the finest Simmental and Angus genetics available.*

**LOT 250****APEX RACHEL BD943K**

COW • ASA 4075009 • DOB 4/15/22 • TATTOO BD943K

G A R DRIVE

Sire JC GRAND DRIVE 870H

JC MS X10 BEACON 870F

CCR VALEDICTORIAN 6025B

Dam APEX RACHEL T943D

APEX MARQUEE T943B

ADJ BW**75****1/2 SM 3/8 AN 1/8 CS**

CE	BW	WW	YW	ADG	MCE	MILK	MWW	STAY
18.6	-0.9	78.3	127.1	0.31	10.1	22.6	61.7	14.1
4%	30%	45%	35%	25%	10%	55%	50%	60%
DOC	CW	YG	MARB	BF	REA	\$API	\$TI	
13.9	65	-0.14	0.58	-0.006	1.1	149.8	85.9	
30%	1%	80%	15%	95%	3%	25%	25%	

AI TO TSN HOMESTEADER K023 ON 5/10/2023 THEN PE TO ARCHITECT, EQUATION, HOMESTEADER & CONSTELLATION FROM 5/16 TO 8/15/2023 TOO CLOSE TO CALL

BREED	CE	BW	WW	YW	MILK	STAY	DOC	MARB	BF	REA	\$API	\$TI
3/4	18.3	-1.5	80.8	128.1	25.1	16.4	17	0.7	-0.03	0.89	174.1	96.4

**APEX SASSIE WD39K**

COW • ASA 4074681 • DOB 3/28/22 • TATTOO WD39K

HOOK'S EAGLE 6E

Sire FOCR POWDERHORN H02

BRIDLE BIT MISS E730

W/C LOADED UP 1119Y

Dam APEX SASSIE PW39D

HP39W

ADJ BW**77****5/8 SM 1/4 AN 1/8 CS**

CE	BW	WW	YW	ADG	MCE	MILK	MWW	STAY
14.8	-1.4	68.1	103.9	0.22	7.9	21.3	55.3	15
25%	25%	80%	80%	80%	30%	70%	80%	50%
DOC	CW	YG	MARB	BF	REA	\$API	\$TI	
12.6	18.8	-0.27	0.32	-0.05	0.58	133.8	75.5	
45%	90%	40%	55%	50%	70%	45%	65%	

PE to ARCHITECT, EQUATION, HOMESTEADER and CONSTELLATION from 5/16 to 8/15/2023

(Calf Breed & Projected Progeny EPDs Below)

BREED	CE	BW	WW	YW	MILK	STAY	DOC	MARB	BF	REA	\$API	\$TI
	15.9	-1.7	72.4	114.8	21.9	13.8	13.9	0.6	-0.04	0.72	152.2	87.4

**APEX GOLDIE YC62K**

COW • ASA 4074712 • DOB 2/20/22 • TATTOO YC62K

KBHR HIGH ROAD E283

Sire JC KING OF THE ROAD 468H

JC MS TOP GRADE 468B

LLSF PAYS TO BELIEVE ZU194

Dam APEX GOLDIE WY62C

APEX GOLDIE NW62Y

ADJ BW**79****3/4 SM 1/4 AN**

CE	BW	WW	YW	ADG	MCE	MILK	MWW	STAY
13.9	0.5	70.6	108	0.23	8	23.2	58.5	15.2
35%	60%	75%	75%	75%	30%	50%	65%	50%
DOC	CW	YG	MARB	BF	REA	\$API	\$TI	
11.1	17.9	-0.3	0.39	-0.036	0.79	134.7	76.7	
70%	90%	30%	40%	65%	30%	45%	60%	

AI TO TSN HOMESTEADER K023 ON 5/10/2023

(Calf Breed & Projected Progeny EPDs Below)

BREED	CE	BW	WW	YW	MILK	STAY	DOC	MARB	BF	REA	\$API	\$TI
3/4	16.1	0.4	83.1	130.9	22.5	13.4	11.7	0.55	-0.04	1.11	149.8	89.6

**APEX FANTASY DH681K**

COW • ASA 4074885 • DOB 3/12/22 • TATTOO DH681K

KOCH BIG TIMBER 685D

Sire BRIDLE BIT STOCKADE H061

BRIDLE BIT MISS F8103

WS PROCLAMATION E202

Dam APEX FANTASY WD681H

APEX FANTASY SW681D

ADJ BW**81****3/4 SM 1/8 CS 3/32 AN 1/32 MX**

CE	BW	WW	YW	ADG	MCE	MILK	MWW	STAY
14.2	-2.7	74.7	115.9	0.26	8.1	22.5	59.8	15
30%	10%	60%	55%	55%	30%	55%	60%	50%
DOC	CW	YG	MARB	BF	REA	\$API	\$TI	
11	32.4	-0.23	0.23	-0.039	0.72	133.6	78.9	
70%	50%	55%	70%	65%	45%	50%	50%	

AI to ESSENTIAL on 5/8/2023

(Calf Breed & Projected Progeny EPDs Below)

BREED	CE	BW	WW	YW	MILK	STAY	DOC	MARB	BF	REA	\$API	\$TI
PB	15.4	-2.2	86	140.5	25.5	16.1	15.8	0.37	-0.02	1.06	160.5	94.1

LOT 254 APEX SHANNELL DF927K

COW • ASA 4074981 • DOB 3/16/22 • TATTOO DF927K

CCR COWBOY CUT 5048Z

Sire WS PROCLAMATION E202

WS MISS SUGAR C4

KRAMERS APOLLO 317

Dam APEX SHANNELL YD927F

APEX SHANNELL TY927D

CE	BW	WW	YW	ADG	MCE	MILK	MWW	STAY
11.9	4.3	112.9	173.4	0.38	5.6	27.8	84.2	14.2
60%	99%	1%	1%	3%	70%	15%	1%	60%
DOC	CW	YG	MARB	BF	REA	\$API	\$TI	
15.9	61.6	-0.3	0.26	-0.072	1.06	133.4	94.8	
15%	2%	30%	65%	15%	5%	50%	10%	

AI to ARCHITECT on 5/8/2023

(Calf Breed & Projected Progeny EPDs Below)

BREED	CE	BW	WW	YW	MILK	STAY	DOC	MARB	BF	REA	\$API	\$TI
3/4	14.8	2.1	100.2	156.6	27.9	17.2	17.3	0.51	-0.07	1.04	162.5	99.4

LOT 256 APEX BESSIE EG446K

COW • ASA 4074823 • DOB 3/27/22 • TATTOO EG446K

CLRS AFTER SHOCK 604 A

Sire CLRS DIVIDEND 405D

CLRS BONNIA 405 B

BRIDLE BIT REMBRANDT D630

Dam APEX BESSIE UE446G

APEX BESSIE U446E

CE	BW	WW	YW	ADG	MCE	MILK	MWW	STAY
11.6	-1.7	75.1	115.8	0.25	5.2	17.9	55.4	14.3
65%	20%	55%	55%	60%	75%	90%	80%	60%
DOC	CW	YG	MARB	BF	REA	\$API	\$TI	
10.8	22.7	-0.25	0.31	-0.052	0.55	131.2	79.1	
75%	80%	45%	55%	35%	75%	50%	50%	

PE to ARCHITECT, EQUATION, HOMESTEADER and CONSTILLATION from 5/16 to 8/15/2023

(Calf Breed & Projected Progeny EPDs Below)

BREED	CE	BW	WW	YW	MILK	STAY	DOC	MARB	BF	REA	\$API	\$TI
	14.4	-2	76	120.7	21	13.3	13	0.61	-0.042	0.74	151.2	89.6

LOT 258 APEX CAMEO WF814K

COW • ASA 4074934 • DOB 3/17/22 • TATTOO WF814K

J BAR J NIGHTRIDE 225Z

Sire BRIDLE BIT REMBRANDT D630

BRIDLE BIT MISS A361

CLRS DIVIDEND 405D

Dam APEX CAMEO RW814F

R814W

CE	BW	WW	YW	ADG	MCE	MILK	MWW	STAY
11.8	1	85.3	135	0.31	6.6	19	61.6	13.5
60%	70%	25%	20%	25%	55%	85%	50%	65%
DOC	CW	YG	MARB	BF	REA	\$API	\$TI	
10.7	46.5	-0.14	0.34	-0.041	0.6	130.7	82.5	
75%	15%	80%	50%	50%	65%	55%	40%	

AI to KBHR BOLD RULER H152 on 5/10/2023

(Calf Breed & Projected Progeny EPDs Below)

BREED	CE	BW	WW	YW	MILK	STAY	DOC	MARB	BF	REA	\$API	\$TI
3/4	14.9	-0.6	81.6	127.5	22.8	16.1	15.5	0.58	-0.05	0.56	160.5	91.8

LOT 260 APEX EMILEE AE930K

COW • ASA 4074995 • DOB 2/14/22 • TATTOO AE930K

CCR COWBOY CUT 5048Z

Sire WS PROCLAMATION E202

WS MISS SUGAR C4

TJ HIGH CALIBRE 556B

Dam APEX EMILEE TA930E

APEX EMILEE T930A

CE	BW	WW	YW	ADG	MCE	MILK	MWW	STAY
8.7	3.2	98.5	154	0.35	4.6	27	76.2	17.1
85%	90%	3%	3%	4%	70%	25%	4%	40%
DOC	CW	YG	MARB	BF	REA	\$API	\$TI	
12.4	53.9	-0.25	0.22	-0.077	0.77	141.2	90.5	
40%	2%	99%	35%	70%	75%	35%	15%	

AI to TSN HOMESTEADER K023 ON 5/9/2023

(Calf Breed & Projected Progeny EPDs Below)

BREED	CE	BW	WW	YW	MILK	STAY	DOC	MARB	BF	REA	\$API	\$TI
3/4	13.4	2	97	153.5	24.6	14.5	12.4	0.48	-0.06	0.97	150	95.2

LOT 255 APEX MARQUEE BE943K

COW • ASA 4075010 • DOB 4/11/22 • TATTOO BE943K

G A R DRIVE

Sire JC GRAND DRIVE 870H

JC MS X10 BEACON 870F

DASH TO CASH 041A

Dam APEX MARQUEE TB943E

APEX MARQUEE T943B

CE	BW	WW	YW	ADG	MCE	MILK	MWW	STAY
17.2	1	90.5	149	0.37	8.7	20	65.2	10.4
10%	70%	10%	10%	4%	20%	80%	30%	90%
DOC	CW	YG	MARB	BF	REA	\$API	\$TI	
12.2	51.8	-0.12	0.39	-0.03	0.68	132.3	86	
55%	10%	85%	40%	75%	50%	50%	25%	

AI to KBHR BOLD RULER H152 on 5/10/2023, THEN PE to ARCHITECT, EQUATION,

HOMESTEADER & CONSTELLATION FROM 5/16 to 8/15/2023 TOO CLOSE TO CALL

BREED	CE	BW	WW	YW	MILK	STAY	DOC	MARB	BF	REA	\$API	\$TI
3/4	17.7	-0.7	86.8	138.6	23.9	14.6	16.2	0.61	-0.04	0.56	163	95.3

LOT 257 APEX GLENDA WC106K

COW • ASA 4074739 • DOB 4/12/22 • TATTOO WC106K

HOOK'S XAVIER 14X

Sire THR TESTAMENT 5451C

OVAL F MS SINGLETARYZ237

CCR COWBOY CUT 5048Z

Dam APEX GLENDA W106C

106W

CE	BW	WW	YW	ADG	MCE	MILK	MWW	STAY
12.9	-1.6	69.5	106.1	0.23	7	19.9	54.6	13.4
45%	25%	75%	75%	75%	45%	80%	85%	70%
DOC	CW	YG	MARB	BF	REA	\$API	\$TI	
10.3	29.4	-0.27	0.36	-0.051	0.69	131.1	77.1	
80%	60%	40%	45%	35%	50%	50%	60%	

AI to COVENANT on 5/9/2023

(Calf Breed & Projected Progeny EPDs Below)

BREED	CE	BW	WW	YW	MILK	STAY	DOC	MARB	BF	REA	\$API	\$TI
3/4	15.4	-1.1	76.9	117.6	22.6	16.7	14.6	0.56	-0.06	0.87	163.2	90.6

LOT 259 APEX RYTHUM BE884K

COW • ASA 4074942 • DOB 2/21/22 • TATTOO BE884K

KBHR HIGH ROAD E283

Sire JC KING OF THE ROAD 468H

JC MS TOP GRADE 468B

MR NLC ECLIPSE 4009B

Dam APEX RYTHUM YB884E

APEX RYTHUM Y884B

CE	BW	WW	YW	ADG	MCE	MILK	MWW	STAY
10.3	-0.8	76.1	115.9	0.25	5.9	25	63.1	13.3
80%	35%	55%	55%	60%	65%	35%	40%	70%
DOC	CW	YG	MARB	BF	REA	\$API	\$TI	
10.8	19.1	-0.31	0.37	-0.056	0.67	129.6	80.8	
75%	90%	30%	45%	35%	50%	55%	45%	

AI to ESSENTIAL on 5/10/2023

(Calf Breed & Projected Progeny EPDs Below)

BREED	CE	BW	WW	YW	MILK	STAY	DOC	MARB	BF	REA	\$API	\$TI
3/4	13.5	-1.3	86.5	140.1	27.1	15	15.7	0.44	-0.03	1.18	156.6	94.5



LOT 260

**LOT 261**

LOT 261
APEX APRYL BG733K
 COW • ASA 4074898 • DOB 3/12/22 • TATTOO BG733K

REDHILL 672X X004 231A

Sire **CLRS HOMELAND 327H**

CLRS ALWAYS XCELLENT

ROUSEY GOLD STRIKE 512C

Dam **APEX APRYL WB733G**

APEX APRYL MW733B

ADJ BW
89

5/8 SM 11/32 AN 1/32 CS

CE	BW	WW	YW	ADG	MCE	MILK	MWW	STAY
10	1.9	99	157.3	0.36	5	16.9	66.3	12.2
80%	85%	3%	3%	5%	80%	95%	25%	80%
DOC	CW	YG	MARB	BF	REA	\$API	\$TI	
12.3	45.2	-0.4	0.55	-0.07	1.16	143.7	96.2	
50%	15%	10%	20%	25%	2%	30%	4%	

AI to ARCHITECT on 5/8/2023

(Calf Breed & Projected Progeny EPDs Below)

BREED	CE	BW	WW	YW	MILK	STAY	DOC	MARB	BF	REA	\$API	\$TI
3/4	12.8	-0.5	86.5	141.3	20.2	10.9	13.9	0.75	-0.04	0.99	156.3	97.5

LOT 263
APEX JOLENE PC196K
 COW • ASA 4074774 • DOB 2/26/22 • TATTOO PC196K

CCR COWBOY CUT 5048Z

Sire **WS PROCLAMATION E202**

WS MISS SUGAR C4

LLSF PAYS TO BELIEVE ZU194

Dam **APEX JOLENE FP196C**

YF196P

ADJ BW
82

3/4 SM 1/8 AN 1/8 CS

CE	BW	WW	YW	ADG	MCE	MILK	MWW	STAY
11.3	-0.1	73.8	110.8	0.23	4.7	26.1	62.9	15.5
65%	45%	60%	65%	75%	85%	25%	45%	45%
DOC	CW	YG	MARB	BF	REA	\$API	\$TI	
16.1	40.2	-0.21	0.29	-0.049	0.68	128.2	76.3	
10%	25%	60%	60%	50%	50%	55%	60%	

AI to COVENANT on 5/10/2023

(Calf Breed & Projected Progeny EPDs Below)

BREED	CE	BW	WW	YW	MILK	STAY	DOC	MARB	BF	REA	\$API	\$TI
PB	14.6	-0.4	78.6	119.6	25.5	17.7	17.5	0.53	-0.05	0.69	163	90.6

LOT 262
APEX KARMAL UY451K
 COW • ASA 4074838 • DOB 3/29/22 • TATTOO UY451K

HOOK'S BEACON 56B

Sire **EGL FUSION 264F**

EAGLE PASS MS BISMARCK 2192

RDDS HIGH OCTANE 1905T

Dam **APEX KARMA SU451Y**

APEX KARMA S451U

ADJ BW
78

1/2 SM 1/2 AN

CE	BW	WW	YW	ADG	MCE	MILK	MWW	STAY
16.7	-0.2	81.4	131.6	0.31	10.9	23.9	64.6	14.2
10%	45%	35%	25%	25%	4%	45%	35%	60%
DOC	CW	YG	MARB	BF	REA	\$API	\$TI	
11.5	48.4	-0.22	0.23	-0.041	0.86	128.7	78.5	
65%	10%	55%	70%	50%	20%	55%	55%	

AI to KBHR BOLD RULER H152 on 5/10/2023

(Calf Breed & Projected Progeny EPDs Below)

BREED	CE	BW	WW	YW	MILK	STAY	DOC	MARB	BF	REA	\$API	\$TI
3/4	17.3	-1.3	81.3	130.1	25.9	16.5	15.9	0.53	-0.05	0.78	162.5	91.7

LOT 264
APEX TESS DG154K
 COW • ASA 4074756 • DOB 4/26/22 • TATTOO DG154K

HOOK'S EAGLE 6E

Sire **FOCR POWDERHORN H02**

BRIDLE BIT MISS E730

W/C HOLY SMOKE 060C

Dam **APEX TESS WD154G**

APEX TESS RW154D

ADJ BW
76

5/8 SM 3/8 AN

CE	BW	WW	YW	ADG	MCE	MILK	MWW	STAY
11.9	-1.5	74.9	117.3	0.26	6.2	18.9	56.3	13.9
60%	25%	55%	55%	55%	60%	85%	80%	65%
DOC	CW	YG	MARB	BF	REA	\$API	\$TI	
12.8	21.8	-0.17	0.24	-0.03	0.47	126.6	76.9	
45%	85%	70%	70%	75%	85%	60%	60%	

AI to COVENANT on 5/10/2023

(Calf Breed & Projected Progeny EPDs Below)

BREED	CE	BW	WW	YW	MILK	STAY	DOC	MARB	BF	REA	\$API	\$TI
3/4	14.8	-1.1	79.9	124.6	22.1	16.9	15.8	0.5	-0.05	0.71	158.2	89.6



LOT 265

LOT 265 APEX SHANNELL BFH927K

COW • ASA 4074973 • DOB 2/14/22 • TATTOO BFH927K

KBHR HIGH ROAD E283

Sire JC KING OF THE ROAD 468H

JC MS TOP GRADE 468B

LEACHMAN APPROVAL K140F

Dam APEX APPROVAL BF927H

APEX SHANNELL YB927F

CE	BW	WW	YW	ADG	MCE	MILK	MWW	STAY
12.9	-3	70.5	107.1	0.23	7.1	25.6	60.7	13.9
45%	10%	75%	75%	75%	45%	30%	55%	65%
DOC	CW	YG	MARB	BF	REA	\$API	\$TI	
14.5	14.9	-0.32	0.61	-0.027	0.87	149.5	86.7	
25%	95%	25%	15%	75%	20%	25%	25%	

AI to COVENANT on 5/10/2023

(Calf Breed & Projected Progeny EPDs Below)

BREED	CE	BW	WW	YW	MILK	STAY	DOC	MARB	BF	REA	\$API	\$TI
PB	15.3	-1.9	78.2	121.2	26.1	16.8	16.7	0.69	-0.04	0.94	171.6	95.7

LOT 267 APEX MARTHA CG64K

COW • ASA 4074714 • DOB 3/25/22 • TATTOO CG64K

HOOK'S EAGLE 6E

Sire FOGR POWDERHORN H02

BRIDLE BIT MISS E730

W/C BANKROLL 811D

Dam APEX GOLDIE AC64G

APEX MARTHA RA64C

CE	BW	WW	YW	ADG	MCE	MILK	MWW	STAY
10.3	2.4	84.1	133.6	0.31	5.4	14.9	56.9	12.5
80%	90%	25%	25%	25%	75%	99%	75%	75%
DOC	CW	YG	MARB	BF	REA	\$API	\$TI	
14.7	25.5	-0.32	0.1	-0.069	0.67	112.2	74.6	
20%	75%	25%	90%	25%	50%	85%	70%	

AI to COVENANT on 5/9/2023 THEN PE TO ARCHITECT, EQUATION, HOMESTEADER & CONSTELLATION FROM 5/16 TO 8/15/2023 TOO CLOSE TO CALL

BREED	CE	BW	WW	YW	MILK	STAY	DOC	MARB	BF	REA	\$API	\$TI
3/4	14.1	0.3	82.9	132	20.9	15.6	17.5	0.46	-0.06	0.62	155.9	90.5

LOT 266 APEX SUSIE Q TC939K

COW • ASA 4075004 • DOB 3/12/22 • TATTOO TC939K

CLRS AFTER SHOCK 604 A

Sire CLRS DIVIDEND 405D

CLRS BONNIA 405 B

CCR COWBOY CUT 5048Z

Dam APEX SUZIE Q T939C

939T

CE	BW	WW	YW	ADG	MCE	MILK	MWW	STAY
10.9	2.7	95.4	145.4	0.31	5.2	18.2	65.9	7.6
75%	95%	5%	10%	25%	75%	90%	30%	99%
DOC	CW	YG	MARB	BF	REA	\$API	\$TI	
13.6	37.1	-0.2	0.25	-0.054	0.55	113.7	84.3	
35%	35%	65%	65%	35%	75%	80%	30%	

AI to KBHR BOLD RULER H152 on 5/8/2023

(Calf Breed & Projected Progeny EPDs Below)

BREED	CE	BW	WW	YW	MILK	STAY	DOC	MARB	BF	REA	\$API	\$TI
PB	14.5	0.1	87.3	133.4	22.2	13.2	16.8	0.54	-0.05	0.62	155.5	94.5

TOP QUALITY + GOOD DISPOSTIONS
+ VALUABLE GENETICS + TOP EPDS =

MATERNAL OPPORTUNITY





LOT 268



APEX SUNSET AG81K

COW • ASA 4074722 • DOB 4/7/22 • TATTOO AG81K

HOOK'S BLACK HAWK 50B

Sire TT DATA POINT 869H

TT MS BEACON 869F

W/C BANKROLL 811D

Dam APEX WINDSONG UA81G

APEX SUNSET T915W

5/8 SM 5/16 AN 1/32 CS 1/32 MX

CE	BW	WW	YW	ADG	MCE	MILK	MWW	STAY
11.3	-0.1	76.4	119.3	0.27	6.6	25.6	63.8	13.8
65%	45%	50%	50%	50%	55%	30%	40%	65%
DOC	CW	YG	MARB	BF	REA	\$API	\$TI	
13.8	32.6	-0.32	0.35	-0.02	1.15	130.3	80.1	
30%	50%	25%	50%	85%	2%	55%	45%	

AI to KBHR BOLD RULER H152 on 5/9/2023

(Calf Breed & Projected Progeny EPDs Below)

BREED	CE	BW	WW	YW	MILK	STAY	DOC	MARB	BF	REA	\$API	\$TI
3/4	14.6	-1.1	78.3	123.4	26.4	16.2	17	0.58	-0.04	0.88	164.8	92.9



APEX EVE TF202K

COW • ASA 4074776 • DOB 2/16/22 • TATTOO TF202K

KBHR HIGH ROAD E283

Sire JC KING OF THE ROAD 468H

JC MS TOP GRADE 468B

W/C LOADED UP 1119Y

Dam APEX EVE T202F

GOA EXP OF EVE T104

ADJ BW

77

3/4 SM 1/4 AN

CE	BW	WW	YW	ADG	MCE	MILK	MWW	STAY
12.7	-3.6	63.1	93.5	0.19	7.4	28.9	60.4	18.2
50%	10%	95%	95%	95%	40%	10%	55%	20%
DOC	CW	YG	MARB	BF	REA	\$API	\$TI	
10.6	9.7	-0.35	0.26	-0.057	0.65	136.3	74.4	
75%	99%	20%	65%	35%	55%	45%	70%	

AI to TSN HOMESTEADER K023 ON 5/9/2023

(Calf Breed & Projected Progeny EPDs Below)

BREED	CE	BW	WW	YW	MILK	STAY	DOC	MARB	BF	REA	\$API	\$TI
3/4	15.5	-1.6	78.5	121.8	26.1	15.1	11.4	0.49	-0.06	1.03	150.6	88



LOT 269



LOT 265

LOT 270 **APEX ERICA UCG55K**
COW • ASA 4074702 • DOB 2/12/22 • TATTOO UCG55K

HOOK'S EAGLE 6E

Sire **FOCR POWDERHORN H02**
BRIDLE BIT MISS E730
WS PROCLAMATION E202

Dam **APEX ERICA UC55G**

APEX ERICA U55C

ADJ BW
79
5/8 SM 3/8 AN

CE	BW	WW	YW	ADG	MCE	MILK	MWW	STAY
13.3	-2	75.1	115.1	0.25	6.7	20.9	58.4	14.6
40%	20%	55%	55%	60%	50%	70%	65%	55%
DOC	CW	YG	MARB	BF	REA	\$API	\$TI	
16.5	31.1	-0.17	0.46	-0.031	0.59	142.2	83.2	
10%	55%	70%	30%	65%	65%	35%	35%	

AI to COVENANT on 5/10/2023

(Calf Breed & Projected Progeny EPDs Below)

BREED	CE	BW	WW	YW	MILK	STAY	DOC	MARB	BF	REA	\$API	\$TI
3/4	15.6	-1.5	79.2	123.6	23.8	17.3	17.7	0.61	-0.05	0.7	167.8	93.2

*Watch &
Bid Online!*



LivestockMarket.com™

One repeat buyer, of both bulls and females from our past three previous sales, purchased 36 bred heifers and fall pairs at our 2022 auction! These females are a testament to our commitment of raising and selling the best to our customers. Whether purchasing a few, or a truck load, know that you will be making one of the best maternal investments in a lifetime.

Top Quality Genetics in Every Lot!

SERVICE SIRES TO OUR FALL BRED PAIRS

LBRS GENESIS G69 #3603651



CE	BW	WW	YW	ADG	MCE	MILK	MWW	STAY
8.0	3.1	112.2	172.9	0.38	3.7	27.1	83.0	18.0
90%	90%	1%	15	1%	85%	20%	1%	25%
DOC	CW	YG	MARB	BF	REA	SAPI	STI	
17.7	71.2	-0.14	0.89	-0.023	1.06	183.5	115.9	
3%	1%	99%	1%	99%	20%	2%	1%	

WS PROCLAMATION E202 x HOOK`S XAVIER 14X

KBHR BOLD RULER H152 #3789539



CE	BW	WW	YW	ADG	MCE	MILK	MWW	STAY
18.3	-2.4	82.0	127.5	0.28	12.7	26.7	67.5	18.5
2%	5%	35%	25%	25%	1%	25%	25%	30%
DOC	CW	YG	MARB	BF	REA	SAPI	STI	
20.2	33.7	-0.26	0.76	-0.064	0.61	189.6	103.0	
1%	35%	95%	1%	70%	95%	1%	2%	

WS PROCLAMATION E202 x WS HOT BEEF X38

HA COVENANT 30K #3928828



CE	BW	WW	YW	ADG	MCE	MILK	MWW	STAY
17.7	-0.7	87.9	138.9	0.32	10.6	25.6	69.3	20.5
3%	20%	15%	15%	10%	3%	30%	20%	5%
DOC	CW	YG	MARB	BF	REA	SAPI	STI	
18.7	46.3	-0.32	0.75	-0.066	0.95	192.0	104.5	
2%	10%	80%	1%	70%	35%	1%	1%	

HOOK`S GALILEO 210G x GW-WBF SUBSTANCE 820Y

GIBBS 9114G ESSENTIAL #3716905



CE	BW	WW	YW	ADG	MCE	MILK	MWW	STAY
16.6	-1.6	99.3	171.3	0.45	10.8	28.5	77.9	17.2
5%	10%	3%	1%	1%	2%	15%	2%	30%
DOC	CW	YG	MARB	BF	REA	SAPI	STI	
20.4	69.8	-0.26	0.49	-0.005	1.55	178.6	107.0	
1%	1%	95%	10%	99%	1%	2%	1%	

GIBBS 7382E BROAD RANGE x HOOK`S BROADWAY 11B

SIRES TO THE CALVES AT SIDE

CLRS HOMELAND 327H #3709222



CE	BW	WW	YW	ADG	MCE	MILK	MWW	STAY
10.7	0.5	87.1	139.2	0.33	6.7	19.5	62.8	22.5
75%	55%	15%	15%	15%	55%	85%	45%	1%
DOC	CW	YG	MARB	BF	REA	\$API	\$TI	
9.6	41.8	-0.51	0.67	-0.093	1.27	170.4	95.8	
85%	30%	1%	15%	2%	1%	5%	10%	

REDHILL 672X X004 231A x MCM TOP GRADE 018X

WS PROCLAMATION E202 #3254156



CE	BW	WW	YW	ADG	MCE	MILK	MWW	STAY
13.6	0.5	97.7	144.9	0.3	7.8	28.5	77	17.8
25%	35%	3%	10%	20%	20%	15%	3%	25%
DOC	CW	YG	MARB	BF	REA	\$API	\$TI	
18.4	39.5	-0.2	0.56	-0.047	0.64	170.4	102.9	
2%	20%	99%	5%	95%	95%	5%	2%	

CCR COWBOY CUT 5048Z x CLRS GRADE-A 875 A

HA JUSTICE 30J #3918028



CE	BW	WW	YW	ADG	MCE	MILK	MWW	STAY
11.9	1.1	95.9	155.9	0.38	7.4	32.8	80.5	19.1
45%	45%	4%	2%	1%	25%	3%	1%	15%
DOC	CW	YG	MARB	BF	REA	\$API	\$TI	
18.6	57.1	-0.23	1.01	-0.032	1.09	196.7	113.7	
2%	2%	99%	1%	99%	15%	1%	1%	

HOOK`S GALILEO 210G x HOOKS SHEAR FORCE 38K

JC KING OF THE ROAD #3701283



CE	BW	WW	YW	ADG	MCE	MILK	MWW	STAY
14.1	-2.3	77.4	117.1	0.25	8.5	30.0	68.5	20.1
20%	5%	50%	45%	45%	15%	10%	20%	10%
DOC	CW	YG	MARB	BF	REA	\$API	\$TI	
11.3	25.6	-0.35	0.53	-0.054	0.89	172.4	94.4	
55%	65%	70%	10%	85%	50%	4%	10%	

KBHR HIGH ROAD E283 x MCM TOP GRADE 018X



LOT 271

APEX SHANNELL TX927H

COW • ASA 3778833 • DOB 2/26/20 • TATTOO TX927H

CCR COWBOY CUT 5048Z

Sire WS PROCLAMATION E202

WS MISS SUGAR C4

9K GOLD KEY 057

Dam APEX SHANNELL T927X

GOA FRONT PAGE INGALL T109

ADJ BW

85

5/8 SM 1/4 AN 1/8 MX

CE	BW	WW	YW	ADG	MCE	MILK	MWW	STAY
7.5	1.5	72.3	99.8	0.17	4.4	32.3	68.2	15.1
95%	75%	65%	85%	99%	90%	4%	20%	45%
DOC	CW	YG	MARB	BF	REA	\$API	\$TI	
13.3	33.2	-0.24	0.6	-0.05	0.67	135	82.1	
40%	55%	45%	20%	45%	55%	45%	45%	

AI to ESSENTIAL on 12/4/2023 THEN PE to COVENANT from 12/14/2023 to 1/28/2024

(Calf Breed & Projected Progeny EPDs Below)

BREED	CE	BW	WW	YW	MILK	STAY	DOC	MARB	BF	REA	\$API	\$TI
3/4	12	-0.1	86	135.8	30.6	16	16.9	0.55	-0.03	1.12	159.4	95.2

271A 8/25/2023 BC BY HA JUSTICE 30K

BREED	CE	BW	WW	YW	MILK	STAY	DOC	MARB	BF	REA	\$API	\$TI
3/4	9.6	1.4	81.9	124.2	32.6	17.1	16	0.81	-0.04	0.86	164.6	95.6

APEX BLYSS ZE920H

COW • ASA 3778749 • DOB 3/1/20 • TATTOO ZE920H

G A R SURE FIRE

Sire LEACHMAN GOOD NEWS M044F

REMPE DISTANCE 6114

TJ HIGH CALIBRE 556B

Dam APEX BLYSS T920E

APEX BLYSS T920Z

ADJ BW

84

1/2 SM 1/2 AN

CE	BW	WW	YW	ADG	MCE	MILK	MWW	STAY
11.3	2.5	88.9	148.7	0.37	5	28.3	72.3	16.7
70%	85%	10%	5%	4%	80%	20%	10%	30%
DOC	CW	YG	MARB	BF	REA	\$API	\$TI	
11.2	46.5	-0.23	0.75	-0.035	0.93	156.1	95	
70%	20%	50%	10%	60%	20%	15%	10%	

AI to BOLD RULER on 12/4/2023 THEN PE to COVENANT from 12/14/2023 to 1/28/2024

(Calf Breed & Projected Progeny EPDs Below)

BREED	CE	BW	WW	YW	MILK	STAY	DOC	MARB	BF	REA	\$API	\$TI
3/4	14.7	0.1	85.5	139.1	27.3	17.7	15.7	0.78	-0.05	0.77	175	98.9

273A 8/23/2023 HC BY CLRS HOMELAND 327H

BREED	CE	BW	WW	YW	MILK	STAY	DOC	MARB	BF	REA	\$API	\$TI
5/8	11	1.6	87.9	143.9	23.7	19.9	10.6	0.71	-0.06	1.11	166	95.1

APEX TESS XBF154H

COW • ASA 3778914 • DOB 3/25/20 • TATTOO XBF154H

G A R SURE FIRE

Sire LEACHMAN APPROVAL K140F

HOOKS SONYA 20S

CLRS DIVIDEND 405D

Dam APEX TESS XB154F

APEX TESS RX154B

ADJ BW

77

5/8 SM 3/8 AN

CE	BW	WW	YW	ADG	MCE	MILK	MWW	STAY
16.1	-2	77.1	131.1	0.34	8.9	26.8	64.6	16.4
15%	20%	45%	25%	10%	20%	30%	35%	30%
DOC	CW	YG	MARB	BF	REA	\$API	\$TI	
13.4	38.7	-0.1	0.77	-0.028	0.49	170.5	95.3	
40%	40%	85%	10%	70%	85%	5%	10%	

AI to GENESIS on 12/4/2023 THEN PE to COVENANT from 12/14/2023 to 1/28/2024

(Calf Breed & Projected Progeny EPDs Below)

BREED	CE	BW	WW	YW	MILK	STAY	DOC	MARB	BF	REA	\$API	\$TI
3/4	12	0.5	94.8	152.1	26.8	17.4	15.6	0.83	-0.03	0.77	179.8	105.9

272A 9/19/2023 HC BY CLRS HOMELAND 327H

BREED	CE	BW	WW	YW	MILK	STAY	DOC	MARB	BF	REA	\$API	\$TI
5/8	13.4	-0.7	82	135.1	22.9	19.8	11.7	0.72	-0.06	0.89	173.6	95.6



Livestock Auction

ALL NEW PUREBRED PLATFORM

Bid.SuperiorLivestock.com

**LOT 274****APEX MIA DF236H**

COW • ASA 3778887 • DOB 2/10/20 • TATTOO DF236H

CCR COWBOY CUT 5048Z

Sire **WS PROCLAMATION E202**

WS MISS SUGAR C4

CCR VALEDICTORIAN 6025B

Dam **APEX MIA XD236F**

APEX MIA LX236D

ADJ BW**72****3/4 SM 7/32 AN 1/32 CS**

CE	BW	WW	YW	ADG	MCE	MILK	MWW	STAY
12.1	0.1	89.7	136	0.29	6.6	23.9	68.6	11.9
60%	45%	10%	20%	35%	55%	50%	20%	75%
DOC	CW	YG	MARB	BF	REA	\$API	\$TI	
15.9	33.7	-0.24	0.47	-0.033	0.82	138.9	91.7	
15%	55%	45%	35%	60%	30%	40%	15%	

AI to ESSENTIAL on 12/4/2023 THEN PE to COVENANT from 12/14/2023 to 1/28/2024
(Calf Breed & Projected Progeny EPDs Below)

BREED	CE	BW	WW	YW	MILK	STAY	DOC	MARB	BF	REA	\$API	\$TI
PB	14.3	-0.8	94.7	153.9	26.4	14.4	18.2	0.48	-0.02	1.19	162.9	100.6

274A 8/27/2023 HC BY HA JUSTICE 30K

BREED	CE	BW	WW	YW	MILK	STAY	DOC	MARB	BF	REA	\$API	\$TI
PB	11.9	0.7	90.6	142.3	28.4	15.5	17.3	0.75	-0.03	0.94	169.5	101.7

APEX KARMA AC451F

COW • ASA 3434136 • DOB 3/24/18 • TATTOO AC451F

HOOK'S XAVIER 14X

Sire **THR TESTAMENT 5451C**

OVAL F MS SINGLETARYZ237

BARSTOW CASH

Dam **APEX CASH RA451C**

APEX GRACE FR451A

ADJ BW**79****1/2 SM 7/16 AN 1/16 CS**

CE	BW	WW	YW	ADG	MCE	MILK	MWW	STAY
12.2	-1.7	64.8	104	0.25	7.2	17.1	49.3	14.4
55%	20%	85%	75%	60%	45%	95%	95%	55%
DOC	CW	YG	MARB	BF	REA	\$API	\$TI	
10.3	31.6	-0.09	0.67	-0.003	0.54	148.2	82.7	
80%	60%	85%	15%	90%	80%	25%	40%	

AI to BOLD RULER on 12/4/2023 THEN PE to COVENANT from 12/14/2023 to 1/28/2024
(Calf Breed & Projected Progeny EPDs Below)

BREED	CE	BW	WW	YW	MILK	STAY	DOC	MARB	BF	REA	\$API	\$TI
3/4	15.1	-2.1	73.4	116.7	21.7	16.6	15.3	0.74	-0.03	0.57	170.3	92.6

276A 10/9/2023 BC BY CLRS HOMELAND 327H

BREED	CE	BW	WW	YW	MILK	STAY	DOC	MARB	BF	REA	\$API	\$TI
5/8	11.5	-0.6	75.8	121.6	18.1	18.8	10.1	0.67	-0.05	0.91	161.5	88.8

APEX ERICA YB55G

COW • ASA 3598486 • DOB 3/30/19 • TATTOO YB55G

CCR FRONTIER 0053Z

Sire **CCR FLINT HILLS 2092B**

CCR MS SINGLETARY 2092Z

CCR COWBOY CUT 5048Z

Dam **APEX ERICA UY55B**

APEX ERICA U55Y

ADJ BW**91****5/8 SM 3/8 AN**

CE	BW	WW	YW	ADG	MCE	MILK	MWW	STAY
10.9	1.1	78	113.4	0.22	7.4	23	61.9	13.2
75%	65%	40%	55%	80%	40%	60%	50%	65%
DOC	CW	YG	MARB	BF	REA	\$API	\$TI	
16.4	42.6	-0.1	0.85	-0.011	0.67	152.2	91.6	
10%	30%	85%	4%	85%	55%	20%	15%	

AI to BOLD RULER on 12/4/2023 THEN PE to COVENANT from 12/14/2023 to 1/28/2024
(Calf Breed & Projected Progeny EPDs Below)

BREED	CE	BW	WW	YW	MILK	STAY	DOC	MARB	BF	REA	\$API	\$TI
3/4	14.5	-0.7	80	121.4	24.7	16	18.3	0.83	-0.03	0.64	173.8	97.7

275A 9/21/2023 BC BY HA JUSTICE 30K

BREED	CE	BW	WW	YW	MILK	STAY	DOC	MARB	BF	REA	\$API	\$TI
3/4	11.3	1.2	84.7	131	27.9	16.2	17.5	0.94	-0.02	0.86	173.7	100.5

Adaptability is important to us and our customers.

We've sold bulls and females to all regions, and we often get reports on how well our cattle have adapted to their new environment. We credit the practical way we manage our cattle and the advantages of heterosis.



LOT 277

LOT 277

APEX MARGARETE 1ZB400G

COW • ASA 3598631 • DOB 3/13/19 • TATTOO 1ZB400G

CCR FRONTIER 0053Z

Sire CCR FLINT HILLS 2092B

CCR MS SINGLETARY 2092Z

HOOVER DAM

Dam APEX MARGARETE R1Z400B

MR1400Z

ADJ BW

85

1/4 SM 5/8 AN 1/8 CS

CE	BW	WW	YW	ADG	MCE	MILK	MWW	STAY
11.8	1.1	65.7	96.7	0.19	5.9	22.6	54.9	10.7
60%	65%	85%	90%	95%	70%	65%	80%	85%
DOC	CW	YG	MARB	BF	REA	\$API	\$TI	
13.2	22.8	-0.18	0.66	-0.013	0.66	129.2	78.4	
40%	85%	65%	15%	85%	60%	55%	60%	

AI to GENESIS on 12/4/2023 THEN PE to COVENANT from 12/14/2023 to 1/28/2024

(Calf Breed & Projected Progeny EPDs Below)

BREED	CE	BW	WW	YW	MILK	STAY	DOC	MARB	BF	REA	\$API	\$TI
5/8	9.9	2.1	89.1	134.9	24.7	14.5	15.5	0.78	-0.02	0.86	157.9	96.7

277A 10/30/2023 BC BY JC KING OF THE ROAD 468H

BREED	CE	BW	WW	YW	MILK	STAY	DOC	MARB	BF	REA	\$API	\$TI
5/8	13	-1	71.2	106.2	26.3	15.3	12.2	0.6	-0.03	0.78	152.3	86.2

LOT 279

APEX EBONETTE XZ950H

COW • ASA 3802519 • DOB 4/1/20 • TATTOO XZ950H

J BAR J NIGHTRIDE 225Z

Sire LCRR THR MTN PASS 6219D

NLC ZOLA 2223

HOOVER DAM

Dam APEX EBONETTE TX950Z

APEX EBONETTE T950X

ADJ BW

71

3/8 SM 5/8 AN

CE	BW	WW	YW	ADG	MCE	MILK	MWW	STAY
12.8	0.7	75.5	127.4	0.32	6.1	21.1	58.4	13.8
50%	60%	50%	30%	20%	65%	75%	65%	60%
DOC	CW	YG	MARB	BF	REA	\$API	\$TI	
14.6	57.1	0.05	0.47	0.024	0.64	132.4	79.9	
25%	5%	99%	35%	99%	60%	50%	55%	

AI to COVENANT on 12/4/2023 THEN PE to COVENANT from 12/14/2023 to 1/28/2024

(Calf Breed & Projected Progeny EPDs Below)

BREED	CE	BW	WW	YW	MILK	STAY	DOC	MARB	BF	REA	\$API	\$TI
5/8	15.3	0	81.5	133	23.3	16.9	16.7	0.61	-0.02	0.79	158.8	89.9

279A 9/20/2023 HC BY JC KING OF THE ROAD 468H

BREED	CE	BW	WW	YW	MILK	STAY	DOC	MARB	BF	REA	\$API	\$TI
5/8	13.5	-1.2	76.1	121.6	25.5	16.9	12.9	0.5	-0.02	0.77	152.6	86.3

LOT 278

APEX DORA ND155G

COW • ASA 3598407 • DOB 3/2/19 • TATTOO ND155G

CCR COWBOY CUT 5048Z

Sire WS PROCLAMATION E202

WS MISS SUGAR C4

CCR FLINT HILLS 2092B

Dam APEX DORA N155D

ALC FOREVER LADY V05N

ADJ BW

86

5/8 SM 3/8 AN

CE	BW	WW	YW	ADG	MCE	MILK	MWW	STAY
11.6	2.8	89.9	129.7	0.25	6.7	27.3	71.8	15.4
65%	90%	10%	25%	60%	55%	25%	10%	40%
DOC	CW	YG	MARB	BF	REA	\$API	\$TI	
18.6	32	-0.15	0.56	-0.022	0.6	143.8	90.4	
3%	60%	75%	25%	70%	70%	30%	20%	

AI to COVENANT on 12/4/2023 THEN PE to COVENANT from 12/14/2023 to 1/28/2024

(Calf Breed & Projected Progeny EPDs Below)

BREED	CE	BW	WW	YW	MILK	STAY	DOC	MARB	BF	REA	\$API	\$TI
3/4	14.7	1.1	88.7	134.1	26.4	17.7	18.7	0.66	-0.04	0.77	167.3	96.5

278A 9/19/2023 HC BY HA JUSTICE 30K

BREED	CE	BW	WW	YW	MILK	STAY	DOC	MARB	BF	REA	\$API	\$TI
3/4	11.7	2	90.7	139.2	30.1	17.3	18.6	0.79	-0.03	0.83	169.1	99.7

We are in business to keep our customers in business! Heterosis is vital to this equation, built from a foundation of the finest Simmental and Angus genetics available.

**LOT 282****LOT 282****APEX ROBIN W256D**

COW • ASA 3190922 • DOB 2/7/16 • TATTOO W256D

TRIPLE C SINGLETARY S3H

Sire CCR COWBOY CUT 5048Z

CCR MS 4045 TIME 7322T

Dam 256W**ADJ BW****69****1/2 SM 1/4 AN 1/4 CS**

CE	BW	WW	YW	ADG	MCE	MILK	MWW	STAY
17.2	0.8	78.5	111.9	0.21	10.7	24.6	63.6	16.8
10%	60%	40%	60%	85%	10%	45%	40%	25%
DOC	CW	YG	MARB	BF	REA	\$API	\$TI	
11	18	-0.35	0.52	-0.052	0.82	151.3	86.1	
70%	95%	15%	25%	30%	30%	20%	30%	

AI to ESSENTIAL on 12/4/2023 THEN PE to COVENANT from 12/14/2023 to 1/28/2024
(Calf Breed & Projected Progeny EPDs Below)

BREED	CE	BW	WW	YW	MILK	STAY	DOC	MARB	BF	REA	\$API	\$TI
3/4	16.9	-0.4	89.1	141.8	26.7	16.8	15.8	0.51	-0.03	1.19	169.4	97.8

282A 9/11/2023 BC BY HA JUSTICE 30K

BREED	CE	BW	WW	YW	MILK	STAY	DOC	MARB	BF	REA	\$API	\$TI
3/4	14.5	1	85.5	130.3	28.7	18	14.8	0.77	-0.04	0.94	177.1	99.4

LOT 283**APEX ROBIN WD256H**

COW • ASA 3779023 • DOB 5/11/20 • TATTOO WD256H

G A R SURE FIRE

Sire LEACHMAN GOOD NEWS M044F

REMPE DISTANCE 6114

CCR COWBOY CUT 5048Z

Dam APEX ROBIN W256D

256W

ADJ BW**71****1/2 SM 3/8 AN 1/8 CS**

CE	BW	WW	YW	ADG	MCE	MILK	MWW	STAY
16.6	-0.5	79.2	121.5	0.26	8.5	29.1	68.3	13.7
15%	35%	35%	40%	50%	25%	15%	20%	60%
DOC	CW	YG	MARB	BF	REA	\$API	\$TI	
10	29.3	-0.28	0.67	-0.036	0.84	156.7	92.5	
80%	70%	35%	15%	60%	30%	15%	15%	

AI to ESSENTIAL on 12/4/2023 THEN PE to COVENANT from 12/14/2023 to 1/28/2024
(Calf Breed & Projected Progeny EPDs Below)

BREED	CE	BW	WW	YW	MILK	STAY	DOC	MARB	BF	REA	\$API	\$TI
3/4	16.6	-1.1	89.5	146.6	29	15.3	15.3	0.58	-0.02	1.2	168.7	99.7

283A 8/27/2023 HC BY JC KING OF THE ROAD 468H

BREED	CE	BW	WW	YW	MILK	STAY	DOC	MARB	BF	REA	\$API	\$TI
3/4	15.4	-1.8	77.9	118.6	29.5	16.8	10.6	0.6	-0.05	0.87	166	93.3

YOUR SOURCE FOR 'PROFIT GENERATING' HETEROSIS THAT CUSTOMERS ACROSS THE UNITED STATES TRUST!

Multiple Bull Discounts & Large Sire Groups

Individual repeat customers in the recent years have bought 23 bulls, 19 bulls and so on!

**LOT 284****APEX DARLA DF479J**

COW • ASA 3920774 • DOB 3/27/21 • TATTOO DF479J

G A R PROPHET

Sire **APEX PROPHECY D772F**

K M J MS SFORCE D111

CLRS DIVIDEND 405D

ADJ BW**82**

5/8 SM 5/16 AN 1/16 CS

Dam **APEX DARLA UD479F**

APEX DARLA PU479D

CE	BW	WW	YW	ADG	MCE	MILK	MWW	STAY
14.6	-0.3	68.6	114.5	0.29	7.9	22	55.9	14.2
30%	40%	75%	55%	35%	35%	70%	80%	55%
DOC	CW	YG	MARB	BF	REA	\$API	\$TI	
14.8	18.4	-0.18	0.47	-0.02	0.54	140.6	79.9	
25%	95%	65%	35%	85%	80%	35%	55%	

AI to GENESIS on 12/4/2023 THEN PE to COVENANT from 12/14/2023 to 1/28/2024

(Calf Breed & Projected Progeny EPDs Below)

BREED	CE	BW	WW	YW	MILK	STAY	DOC	MARB	BF	REA	\$API	\$TI
3/4	11.3	1.4	90.5	143.8	24.4	16.3	16.3	0.68	-0.02	0.8	166.4	98.8

284A 10/7/2023 HC BY JC KING OF THE ROAD 468H

BREED	CE	BW	WW	YW	MILK	STAY	DOC	MARB	BF	REA	\$API	\$TI
3/4	14.4	-1.7	72.6	115.1	26	17.1	13	0.5	-0.04	0.72	159.5	87.7

APEX IVY UA807J

COW • ASA 4075455 • DOB 11/4/21 • TATTOO UA807J

CCR COWBOY CUT 5048Z

Sire **WS PROCLAMATION E202**

WS MISS SUGAR C4

ADJ BW**79**

1/2 SM 1/4 AN 1/4 CS

Dam **U807A**

CE	BW	WW	YW	ADG	MCE	MILK	MWW	STAY
11.2	1.5	86.1	129.4	0.27	6.5	25.3	68.1	12.4
70%	75%	20%	25%	45%	55%	40%	20%	75%
DOC	CW	YG	MARB	BF	REA	\$API	\$TI	
14.4	36	-0.22	0.32	-0.052	0.63	125.9	83.9	
25%	45%	55%	55%	30%	65%	60%	40%	

AI to COVENANT on 12/4/2023 THEN PE to COVENANT from 12/14/2023 to 1/28/2024

(Calf Breed & Projected Progeny EPDs Below)

BREED	CE	BW	WW	YW	MILK	STAY	DOC	MARB	BF	REA	\$API	\$TI
3/4	14.5	0.4	86.8	134	25.4	16.2	16.6	0.54	-0.06	0.79	161.4	94.5

286A 8/28/2023 HC BY WS PROCLAMATION E202

BREED	CE	BW	WW	YW	MILK	STAY	DOC	MARB	BF	REA	\$API	\$TI
3/4	12.4	1	91.8	137.2	26.8	15.3	16.4	0.45	-0.05	0.64	153.5	94.6

APEX ANGEL SX122G

COW • ASA 3598514 • DOB 2/19/19 • TATTOO SX122G

HOOKS TRINITY 9T

Sire **ROUSEY GOLD STRIKE 512C**

ROUSEY ANTOINETTE 146Y

GWS EBONYS TRADEMARK 6N

ADJ BW**77**

3/4 SM 1/4 AN

Dam **APEX ANGEL 122X**

LAZY H BURNING FLAME

CE	BW	WW	YW	ADG	MCE	MILK	MWW	STAY
12.1	0.9	84.8	121.2	0.23	3.8	20.3	62.5	13.4
60%	60%	20%	40%	70%	95%	80%	45%	65%
DOC	CW	YG	MARB	BF	REA	\$API	\$TI	
13.9	31.3	-0.42	0.1	-0.07	1.05	128.8	82.9	
30%	60%	5%	95%	20%	10%	55%	40%	

AI to BOLD RULER on 12/4/2023 THEN PE to COVENANT from 12/14/2023 to 1/28/2024

(Calf Breed & Projected Progeny EPDs Below)

BREED	CE	BW	WW	YW	MILK	STAY	DOC	MARB	BF	REA	\$API	\$TI
PB	15.1	-0.8	83.4	125.3	23.3	16.1	17.1	0.46	-0.06	0.83	159.9	92.6

285A 9/21/2023 BC BY HA JUSTICE 30K

BREED	CE	BW	WW	YW	MILK	STAY	DOC	MARB	BF	REA	\$API	\$TI
PB	11.9	1.1	88.1	134.9	26.6	16.3	16.3	0.56	-0.05	1.05	160.1	95.5

HETEROSIS – A ‘MUST’ FOR MORE PROFIT!

EVERY FEMALE SELLING IS GENETICALLY
READY TO PAY THEIR WAY, AND MORE.

EVERY FEMALE WAS CONCEIVED,
BORN, RAISED & BRED
AT APEX CATTLE!





LOT 287

APEX RANDI PB498G

COW • ASA 3598564 • DOB 2/14/19 • TATTOO PB498G

Sire J BAR J NIGHTRIDE 225Z
LCRR THR MTN PASS 6219D
NLC ZOLA Z223
CCR COWBOY CUT 5048Z

Dam APEX SHANNELL TY927D
APEX SHANNELL T927Y

ADJ BW									
83									
5/8 SM 11/32 AN 1/32 SS									
CE	BW	WW	YW	ADG	MCE	MILK	MWW	STAY	
12.1	1.3	80.4	127.4	0.29	6.8	26.6	66.6	15.5	
60%	70%	35%	30%	35%	50%	30%	30%	40%	
DOC	CW	YG	MARB	BF	REA	\$API	\$TI		
13.2	52	-0.11	0.4	-0.011	0.82	136.4	82.8		
40%	10%	85%	45%	85%	30%	45%	40%		

AI to BOLD RULER on 12/4/2023 THEN PE to COVENANT from 12/14/2023 to 1/28/2024
(Calf Breed & Projected Progeny EPDs Below)

BREED	CE	BW	WW	YW	MILK	STAY	DOC	MARB	BF	REA	\$API	\$TI
3/4	15.1	-0.6	81.2	128.4	26.5	17.1	16.7	0.61	-0.03	0.71	167.4	94

287A 9/21/2023 BC BY CLRS HOMELAND 327H

BREED	CE	BW	WW	YW	MILK	STAY	DOC	MARB	BF	REA	\$API	\$TI
5/8	11.4	1	83.6	133.3	22.8	19.3	11.6	0.54	-0.05	1.05	158.2	90

APEX ELEGANTE TA940F

COW • ASA 3434260 • DOB 2018-02-07 • TATTOO TA940F

Sire HOOKS TRINITY 9T
ROUSEY GOLD STRIKE 512C
ROUSEY ANTOINETTE 146Y
RUBY NFF EXCALIBUR 002X

Dam APEX ELEGANTE T940A
FREDS QUEEN BANDO 7205

ADJ BW									
81									
5/8 SM 3/8 AN									
CE	BW	WW	YW	ADG	MCE	MILK	MWW	STAY	
10.9	-0.3	79.3	125.1	0.29	3.8	19.9	59.3	11.6	
75%	40%	35%	35%	35%	95%	85%	65%	80%	
DOC	CW	YG	MARB	BF	REA	\$API	\$TI		
10.9	43	-0.14	0.31	-0.001	0.87	124.7	81.1		
70%	25%	75%	60%	90%	25%	65%	50%		

AI to BOLD RULER on 12/4/2023 THEN PE to COVENANT from 12/14/2023 to 1/28/2024
(Calf Breed & Projected Progeny EPDs Below)

BREED	CE	BW	WW	YW	MILK	STAY	DOC	MARB	BF	REA	\$API	\$TI
3/4	14.5	-1.4	80.7	127.3	23.1	15.2	15.6	0.56	-0.03	0.74	160	92.5

288A 9/20/2023 HC BY JC KING OF THE ROAD 468H

BREED	CE	BW	WW	YW	MILK	STAY	DOC	MARB	BF	REA	\$API	\$TI
3/4	12.3	0.1	88.4	135.1	24.1	14.9	14.7	0.44	-0.02	0.76	150.8	92.3

BENEFITS OF SIMANGUS FEMALES

Capitalizing on HETEROSIS by crossbreeding is a very valuable tool in beef cattle production. Probably the most significant, long-term study of HETEROSIS was conducted by the USDA Agricultural Research Service, right here in Nebraska.

The study concluded that 80 crossbred cows producing crossbred calves are as economical in life cycle production as 100 straight bred cows raising straight bred calves. This 20% added bonus in efficiency starts with increased fertility of the crossbred cows, which is followed by increased vigor and hardiness of the newborn calves.

Crossbred cows producing crossbred calves wean a higher percentage of calf crop...and the calves are heavier! This translates to an increased feedlot performance. And today, more than ever before, crossbred calves are in high demand by order buyers and feedlots searching out more profitability and healthier cattle.

Market demands and environmental challenges bring out the best in SimAngus cattle. They're worth more, tough, and fertile!

The Simmental and Angus breeds make up the BEST GENETIC package in the business.

We are committed to be your seedstock source!

LOT
289
APEX STACEY AD375F
COW • ASA 3434300 • DOB 2/3/18 • TATTOO AD375F

HOOKS TRINITY 9T

Sire **ROUSEY GOLD STRIKE 512C**

ROUSEY ANTOINETTE 146Y

CCR FLINT HILLS 2092B

ADJ BW
91
Dam **APEX STACY XA375D**

APEX STACY LX375A

1/2 SM 3/8 AN 1/16 CS 1/16 MX

CE	BW	WW	YW	ADG	MCE	MILK	MWW	STAY
8.9	1.1	80	118.2	0.24	4.2	20	59.7	15.1
90%	65%	35%	45%	65%	90%	85%	60%	45%
DOC	CW	YG	MARB	BF	REA	SAPI	STI	
15.2	42.3	-0.16	0.29	0.011	1.02	124.5	78.6	
20%	30%	70%	65%	99%	10%	65%	55%	

 AI to COVENANT on 12/4/2023 THEN PE to COVENANT from 12/14 /2023 to 1/28/2024
 (Calf Breed & Projected Progeny EPDs Below)

BREED	CE	BW	WW	YW	MILK	STAY	DOC	MARB	BF	REA	SAPI	STI
3/4	13.3	0.2	83.8	128.4	22.7	17.5	17	0.52	-0.03	0.98	156.1	90.1

289A 8/26/2023 BC by WS PROCLAMATION E202

BREED	CE	BW	WW	YW	MILK	STAY	DOC	MARB	BF	REA	SAPI	STI
3/4	11.3	0.8	88.8	131.6	24.1	16.6	16.8	0.43	-0.02	0.84	151.8	91.6

LOT
290
APEX MARQUEE TB943E
COW • ASA 3335606 • DOB 3/24/17 • TATTOO TB943E

SITZ DASH 10277

Sire **DASH TO CASH 041A**

MS BULIT RIGHT 041T

9K GOLD KEY 057

ADJ BW
78
Dam **APEX MARQUEE T943B**

943T

1/4 SM 5/8 AN 1/8 MX

CE	BW	WW	YW	ADG	MCE	MILK	MWW	STAY
15.9	-0.4	67.8	105.7	0.24	9.2	15.3	48.6	10
15%	40%	80%	75%	65%	20%	99%	99%	90%
DOC	CW	YG	MARB	BF	REA	SAPI	STI	
11.2	41.8	0.05	0.38	0.008	0.32	120.9	73.6	
70%	30%	99%	45%	95%	99%	70%	75%	

 AI to BOLD RULER on 12/4/2023 THEN PE to COVENANT from 12/14 /2023 to 1/28/2024
 (Calf Breed & Projected Progeny EPDs Below)

BREED	CE	BW	WW	YW	MILK	STAY	DOC	MARB	BF	REA	SAPI	STI
5/8	17	-1.4	74.9	117.6	20.8	14.4	15.7	0.6	-0.02	0.46	155.3	87.2

290A 8/22/2023 BC BY CLRS HOMELAND 327H

BREED	CE	BW	WW	YW	MILK	STAY	DOC	MARB	BF	REA	SAPI	STI
1/2	13.3	0.1	77.3	122.4	17.2	16.6	10.6	0.53	-0.04	0.8	147.4	83.9

LOT
291
APEX DARLA RX479F
COW • ASA 3434161 • DOB 2/26/18 • TATTOO RX479F

HOOKS TRINITY 9T

Sire **ROUSEY GOLD STRIKE 512C**

ROUSEY ANTOINETTE 146Y

ADJ BW
87
Dam **GR479X**
3/8 SM 3/8 AN 1/4 CS

CE	BW	WW	YW	ADG	MCE	MILK	MWW	STAY
10.4	1.9	97.1	138.9	0.26	4.5	19.2	67.6	11.8
80%	80%	3%	15%	50%	85%	90%	25%	80%
DOC	CW	YG	MARB	BF	REA	SAPI	STI	
11.3	53.3	-0.19	0.19	-0.031	0.93	119	85.6	
65%	10%	60%	80%	60%	20%	75%	30%	

 AI to BOLD RULER on 12/4/2023 THEN PE to COVENANT from 12/14 /2023 to 1/28/2024
 (Calf Breed & Projected Progeny EPDs Below)

BREED	CE	BW	WW	YW	MILK	STAY	DOC	MARB	BF	REA	SAPI	STI
5/8	14.2	-0.3	89.6	134.2	22.8	15.3	15.8	0.5	-0.04	0.77	158.2	95.2

291A 11/1/2023 HC BY JC KING OF THE ROAD 468H

BREED	CE	BW	WW	YW	MILK	STAY	DOC	MARB	BF	REA	SAPI	STI
5/8	12.3	-0.6	86.9	127.3	24.6	15.9	11.3	0.36	-0.04	0.92	148.6	90.5

LOT
292
APEX SHANNELL YB927F
COW • ASA 3434216 • DOB 2/14/18 • TATTOO YB927F

HOOK'S XAVIER 14X

Sire **THR TESTAMENT 5451C**

OVAL F MS SINGLETARYZ237

TWCC TRENDSETTER T71

ADJ BW
86
Dam **APEX SHANNELL T927Y**

APEX SHANNELL T927Y

5/8 SM 11/32 AN 1/32 SS

CE	BW	WW	YW	ADG	MCE	MILK	MWW	STAY
11.7	2.3	79.1	116.8	0.24	5.1	22.2	61.6	8.3
65%	85%	35%	50%	65%	80%	70%	50%	95%
DOC	CW	YG	MARB	BF	REA	SAPI	STI	
13.9	23.4	-0.37	0.35	-0.06	0.87	116.7	79.9	
30%	85%	15%	50%	30%	25%	75%	55%	

 AI to BOLD RULER on 12/4/2023 THEN PE to COVENANT from 12/14 /2023 to 1/28/2024
 (Calf Breed & Projected Progeny EPDs Below)

BREED	CE	BW	WW	YW	MILK	STAY	DOC	MARB	BF	REA	SAPI	STI
3/4	14.9	-0.1	80.6	123.1	24.3	13.5	17.1	0.58	-0.06	0.74	155.7	91.8

292A 10/31/2023 BC BY JC KING OF THE ROAD 468H

BREED	CE	BW	WW	YW	MILK	STAY	DOC	MARB	BF	REA	SAPI	STI
5/8	11.2	1	89	128	20.6	15.7	11.9	0.51	-0.08	0.87	146.5	87.8

LOT 292



LOT 293

LOT 293

APEX CHARISMA TZ928E

COW • ASA 3335590 • DOB 2/9/17 • TATTOO TZ928E

MCM TOP GRADE 018X

Sire TJ HIGH CALIBRE 556B

PRS LADY DONE RIGHT W214

CR/DCC COPYRIGHT 6626

Dam APEX QUEEN T928Z

STAR QUEEN 7497

ADJ BW

79

1/2 SM 1/2 AN

CE	BW	WW	YW	ADG	MCE	MILK	MWW	STAY
10.6	1.1	61.9	103.8	0.26	6	24.9	55.7	18.6
75%	65%	95%	75%	50%	65%	45%	80%	15%
DOC	CW	YG	MARB	BF	REA	\$API	\$TI	
9.2	41.9	-0.18	0.45	-0.047	0.61	137.9	73.5	
85%	30%	65%	35%	45%	65%	40%	75%	

AI to BOLD RULER on 12/4/2023 THEN PE to COVENANT from 12/14/2023 to 1/28/2024
(Calf Breed & Projected Progeny EPDs Below)

BREED	CE	BW	WW	YW	MILK	STAY	DOC	MARB	BF	REA	\$API	\$TI
3/4	14.3	-0.7	72	116.6	25.6	18.7	14.7	0.63	-0.05	0.61	163.7	87.5

293A 8/27/2023 HC BY HA JUSTICE 30K

BREED	CE	BW	WW	YW	MILK	STAY	DOC	MARB	BF	REA	\$API	\$TI
3/4	11.2	1.2	76.7	126.2	28.9	18.9	13.9	0.74	-0.37	0.83	163.7	90.3

LOT 294

APEX TESS WD154G

COW • ASA 3598405 • DOB 3/27/19 • TATTOO WD154G

W/C UNITED 956Y

Sire W/C HOLY SMOKE 060C

MISS WERNING 060X

CCR COWBOY CUT 5048Z

Dam APEX TESS RW154D

LR154W

ADJ BW

89

1/2 SM 3/8 AN 1/8 CS

CE	BW	WW	YW	ADG	MCE	MILK	MWW	STAY
7	4	91.6	140.8	0.31	5.2	22.2	67.7	8.9
99%	99%	10%	10%	25%	80%	70%	25%	95%
DOC	CW	YG	MARB	BF	REA	\$API	\$TI	
11	48.6	-0.15	0.08	-0.032	0.73	98.5	77.2	
70%	15%	75%	95%	60%	45%	95%	65%	

AI to BOLD RULER on 12/4/2023 THEN PE to COVENANT from 12/14/2023 to 1/28/2024
(Calf Breed & Projected Progeny EPDs Below)

BREED	CE	BW	WW	YW	MILK	STAY	DOC	MARB	BF	REA	\$API	\$TI
3/4	12.5	0.8	86.8	135.1	24.3	13.8	15.6	0.45	-0.04	0.67	148.1	91.1

294A 9/22/2023 BC BY WS PROCALAMTION E202

BREED	CE	BW	WW	YW	MILK	STAY	DOC	MARB	BF	REA	\$API	\$TI
3/4	10.3	2.3	94.6	142.9	25.2	13.5	14.7	0.33	-0.04	0.69	139.4	91.2

SimAngus Females Make Awesome Cows.

They are fertile and they have excellent milking ability.

The calf at side, or the next calf they have will likely

more than pay their mother! This applies to the

Three-In-One Fall Pairs or the Bred Heifers!

LOT
295**APEX PRINCESS WD761F**

COW • ASA 3434253 • DOB 2/6/18 • TATT00 WD761F

HOOKS TRINITY 9T

Sire ROUSEY GOLD STRIKE 512C

ROUSEY ANTOINETTE 146Y

CCR VALEDICTORIAN 6025B

ADJ BW

93

1/2 SM 1/2 AN

Dam APEX PRINCESS W761D

SLL BS PRINCESS 9043

CE	BW	WW	YW	ADG	MCE	MILK	MWW	STAY
8.3	1.7	86.7	134.5	0.3	5.4	16.3	59.7	9.1
95%	75%	15%	20%	30%	75%	99%	60%	95%
DOC	CW	YG	MARB	BF	REA	SAPI	STI	
10.8	48.1	-0.3	0.25	-0.033	1.17	112.9	81.5	
70%	15%	30%	70%	60%	3%	80%	45%	

AI to GENESIS on 12/4/2023 THEN PE to COVENANT from 12/14/2023 to 1/28/2024
(Calf Breed & Projected Progeny EPDs Below)

BREED	CE	BW	WW	YW	MILK	STAY	DOC	MARB	BF	REA	SAPI	STI
3/4	8.1	2.4	99.6	153.8	21.6	13.7	14.3	0.57	-0.03	1.11	149.7	98.4

295A 9/18/2023 HC BY CLRS HOMELAND 327H

BREED	CE	BW	WW	YW	MILK	STAY	DOC	MARB	BF	REA	SAPI	STI
5/8	9.5	1.2	86.8	136.8	17.7	16.1	10.4	0.46	-0.06	1.23	143.5	88.1

**LOT 295****LOT**
296**APEX NANCY SB167F**

COW • ASA 3434068 • DOB 2/28/18 • TATT00 SB167F

CLRS AFTER SHOCK 604 A

Sire CLRS DIVIDEND 405D

CLRS BONNIA 405 B

CCR COWBOY CUT 5048Z

ADJ BW

81

3/4 SM 1/4 CS

Dam APEX NANCY PS167B

JP167S

CE	BW	WW	YW	ADG	MCE	MILK	MWW	STAY
10.1	0.7	87.8	133	0.28	4.9	19.5	63.2	14.6
80%	60%	15%	20%	40%	80%	85%	45%	50%
DOC	CW	YG	MARB	BF	REA	SAPI	STI	
13.4	19.7	-0.28	0.19	-0.056	0.56	135.7	86.6	
40%	90%	35%	80%	30%	75%	45%	30%	

AI to BOLD RULER on 12/4/2023 THEN PE to COVENANT from 12/14/2023 to 1/28/2024
(Calf Breed & Projected Progeny EPDs Below)

BREED	CE	BW	WW	YW	MILK	STAY	DOC	MARB	BF	REA	SAPI	STI
PB	14.1	-0.9	84.9	131.2	22.9	16.7	16.8	0.5	-0.06	0.58	163.1	94.3

296A 10/13/2023 BC BY JC KING OF THE ROAD 468H

BREED	CE	BW	WW	YW	MILK	STAY	DOC	MARB	BF	REA	SAPI	STI
PB	12.2	-1.2	82.2	124.4	24.7	17.3	12.3	0.36	-0.06	0.73	153.3	89.6

**LOT 296**

EARNING POWER OPPORTUNITY

3 and 1 Packages feature calves at Side by Homeland, Justice, Proclamation and King of the Road! And Cows Bred Back to Genesis, Bold Ruler, Covenant and Essential!

MAJOR LEAGUE GENETICS AT ITS BEST!

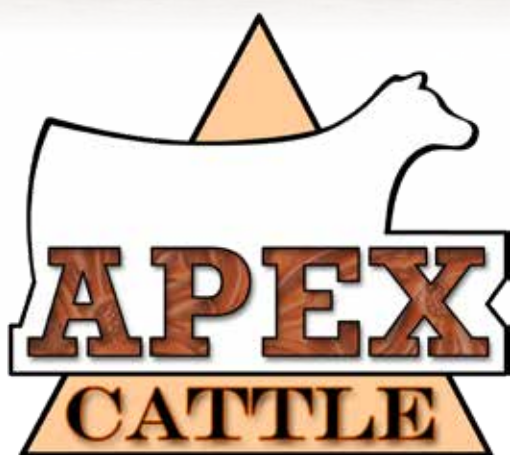

DELIVERY

Leave the trucking up to us!

APEX Cattle bulls, females and semen are sold throughout the US. Delivery of cattle purchases can be reasonable, and efficient ...and we do the best to accommodate both.

Bulls are delivered FREE to central points in Nebraska and the adjoining states within 500 miles. Outside this area, we customarily get cattle delivered at reasonable prices of \$150-\$250 with a guaranteed maximum of \$400 to central drop points, determined by load routes, using our many industry commercial trucking contacts. Annually we send cattle to virtually all regions throughout the US at affordable prices. Guarantee maximum is only applicable if trucking is arranged by APEX Cattle. Qualifying bulls that are hauled sale day receive a \$50 discount.

We recommend that bred heifers are transported as soon as possible, and we will make it a priority to assist buyers in arranging trucking as needed.

APEX CATTLE...AMERICA'S HETEROSIS HEADQUARTERS!

Serving our nationwide customer base with reputable genetic integrity, all bulls and females have DNA genomic enhanced EPDs and are parentage verified.

CONQUERING THE CHALLENGE

Written by Chip Kemp, Director, ASA & IGS Commercial and Industry Operations
American Simmental Association and International Genetic Solutions

Phone - 573-239-0524



The dynamics of the beef business have always been challenging and complicated. Arguably, the current state of our industry, and what appears on the horizon, exaggerate those challenges. For multiple decades various thought leaders in the business have been stuck in a “revenue” mindset. In other words, the argument suggests that we can generate ever increasing calf checks and expect that to solve all concerns. While clearly, terminal calf value is a major portion of our puzzle, it is not the whole puzzle.

During that same period of time we have seen the long term implications of the short term cow. Many operations are struggling to stay viable as they’ve bought into the marketing hype of straightbreeding and ignored the time-tested truths of responsible crossbreeding and heterosis. A renewed focus on maternal longevity has once again brought attention to what Grandpa knew. Breed complementarity and maternal heterosis pay. And pay big. However, we also risk overreacting and just making our cows smaller and smaller to the point of no terminal merit whatsoever.

Packers and feeders have done the math. Whether we like it or not, they know that larger carcasses are a benefit to them. I needn’t complain or lament that. Simply recognize a clear data point. They want bigger terminal cattle. But how do you manage that in your cow herd? Is it even remotely plausible that any single breed can master both ends of this spectrum simultaneously? I’d argue not. Regardless of the strengths of that breed.

To be clear, this isn’t a lost cause. The responsible use of multiple breeds and composite cattle are necessary and the logical path forward. They offer the ability to navigate the need for a moderate female and terminally appealing calf. Combine this compositive approach with the right tool and – VOILA! The complicated just got more clear and more manageable.

Enter SimAngus and API. SimAngus cattle combine the most popular breeds in the business. But, of more importance, they combine two breeds that are a near ideal complement to one another. The facts (USDA, IGS, ASA, other breed associations) recognize that the modern Simmental influenced female is distinctly smaller than either her Angus or Hereford counterpart. SimAngus steers have value like never before as we need cattle that can grade, maintain cutability, stay healthy, and navigate the modern weights in the feedlot. Then the tool. A whole life cycle index takes into account the primary economic implications across our business. In other words, appropriately weights maternal merit vs. carcass quality. Cow longevity vs. the ability to gain in the feedyard. The All Purpose Index (API) is recognized as the premier example of a well-crafted whole life cycle in our industry.

As you search through this catalog you are benefitting from two of the most valuable methods of finding profit in our industry - 1) The use of seriously built SimAngus cattle and 2) a breeder’s commitment to API as an intentionally designed indicator of operational profit. Congratulations on finding a seedstock supplier dedicated to providing you and your family the right tools to ensure your families longevity in the beef business.

Quick Reference to ASA EPD and \$ Indexes

Expected Progeny Differences (EPD): EPD are the most accurate and effective tool available for comparing genetic levels. In using EPD, the difference between two sires’ EPD represents the unit difference expected in the performance of their progeny. For example, if sires A and B have EPD of +10 and -5, a 15-unit difference would be expected in their progeny (moving from -5 to +10 yields 15 units). Key to using EPD is knowing what units they are expressed in. For example, if the above case referred to weaning weight EPD, A would be expected to sire 15-pounds more weaning weight than B. If calving ease were the trait, A would be expected to sire 15-percent more unassisted births in first-calf heifers; in other words, if B sired 30 assists in a group of 100 heifers, we’d expect A to require 15 assists. A percentile-ranking chart is required to determine where a bull’s EPD rank him relative to other bulls in the breed.

Back Fat (BF): Inches of backfat.

Birth Weight (BW): Pounds of birth weight.

Calving Ease (CE): Percent of unassisted births when used on heifers.

Carcass Weight (CW): Pounds of carcass weight.

Maternal Calving Ease (MCE): Percent of unassisted births in first-calving daughters.

Milk (MLK): Pounds of weaning weight due to milk.

Marbling (MRB): Marbling score.

Maternal Weaning Weight (MWW): Pounds of weaning weight due to milk and growth.

Ribeye Area (REA): Square inches of ribeye.

Stayability (STAY): Percent of daughters remaining in the cowherd at 6 years of age.

Weaning Weight (WW): Pounds of weaning weight.

Yearling Weight (YW): Pounds of yearling weight.

Yield Grade (YG): Yield grade score.

\$ Indexes: Though EPD allow for the comparison of genetic levels for many economically important traits, they only provide a piece of the economic puzzle. That’s where \$ indexes come in. Through wellconceived, rigorous mathematical computation, \$ indexes blend EPD and economics to estimate an animal’s overall impact on your bottom line. The same technology that led to the dramatic progress in swine, poultry and dairy genetics over the last several decades was used to develop the following \$ indexes:

All-Purpose Index (API): Evaluates sires for use on the entire cow herd (bred to both Angus first-calf heifers and mature cows) with the portion of their daughters required to maintain herd size retained and the remaining heifers and steers put on feed and sold grade and yield.

Terminal Index (TI): Evaluates sire for use on mature Angus cows with all offspring put on feed and sold grade and yield.

Using API and TI: First, determine which index to use; if you’re keeping replacements use API, if not, TI. Then, just as with EPD, zero in on the unit difference between bulls. (As described above, index units are in dollars per cow exposed.) The difference can be used to determine how much a bull is worth compared to another. Or, put another way, how much you can pay for one bull compared to another. For example, when buying an all-purpose-type sire, you can quickly figure a bull scoring +100 for API is worth an extra \$6,000 over a +50 bull if both are exposed to 30 cows over 4 years (\$50 diff. x 30 hd. x 4 yr. = \$6,000). A percentile-ranking chart is required to determine where a bull’s index value ranks him relative to other bulls in the breed.

For percentile rankings or more detailed information about EPD and \$ indexes visit
www.simmental.org



APEX CATTLE
1146 7th Avenue
Dannebrog, NE 68831

Presorted
First Class
US Postage
PAID
SlateGroup

TIME SENSITIVE | PLEASE DO NOT DELAY

MONDAY - 12:30 PM
JANUARY 29
2024



AT APEX CATTLE
DANNEBROG
NEBRASKA



America's
HETEROSIS HEADQUARTERS
Annual Bull & Female Sale